HAVE YOU A SUGGESTION?

Think of something that will help make your neighborhood better. Do something that will make life brighter and more hopeful for your friends. Share your ideas and knowledge with some one. Be an optimist about Portsmouth and boost. Do something and say a good word every day. Boost the proposed new street to Atlantic Heights. Push the Herald's suggestion for an electric road joining that section with the line to Market Square. Hop aboard the Portsmouth of 1920.

WE NEED YOUR HELP

THE PORTSMOUTH HERALD

First In News --- Circulation Greatest

THE WEATHER

Washington, April 8.—Fair tonight and Friday; continued cold; rising temperature tonight; fresh west winds.

SUN AND TIDE

Standard Time.

Sun Rises	6.15
Sun Sets	6.17
Length of Day	12.02
High Tide	2.31 am, 2.51 pm
Moon Rises	11.36 pm

Light Automobile Lamps at 6.47 pm

VOL. XXXV., NO. 166. PORTSMOUTH, N. H., THURSDAY, APRIL 8, 1920. Portsmouth Daily Republican, Merged with THE HERALD, July 1, 1902 PRICE TWO CENTS

RAILROAD STRIKE BECOMES GENERAL OVER THE COUNTRY

East and West Bound Freight Movements Across Continent Hampered By Walk-Outs in Many of the Large Cities of the West--Firemen and Enginemen Join Switchmen

(By Associated Press)

Chicago, April 8.—The strike of "insurgent" members of railroad brotherhood which began a week ago in Chicago today spread to other parts of the United States and there were indications that a series of rebellions against organization had not reached its crest. East and west bound freight movements across the continent was hampered further by switchmen striking at such strategic gatewaysas as Buffalo and Kansas City and at such industrial centers as Joliet and Decatur, Ill., and Gary, Ind. Strikes were threatened today at other important centers. Strikers predicted also that 25,000 men in northern New York would join them cutting off freight traffic from Buffalo to New York and Boston. Officers of the brotherhood of railway trainmen continued with their plans of bringing loyal members to Chicago to take the place of strikers. Industries throughout the Chicago district begin to feel the effects of the strike seriously today. Packing house heads said that the total number of stock yard employees idle would be between 60,000 to 65,000 if the strike continued till Saturday.

Strike at Los Angeles

Los Angeles, April 8.—The railroad strike has spread to Los Angeles where early today the yardmen's association on the Southern Pacific, Santa Fe and Salt Lake lines had struck in sympathy with the strikers on eastern roads. The strikers said their action here was the result of being under paid and predicted the entire Pacific coast, if not the whole nation, would be effected soon.

Buffalo Hard Hit

Buffalo, April 8.—An embargo on all freight movements in and out of Buffalo railroad yards went into effect today and the position of the striking insurgent switchmen was strengthened by the refusal of firemen and enginemen to work with switch tenders and yardmen outside the ranks of the strikers. Preparations to suspend operation in the blast furnaces at steel and iron plants because of the embargo on the movements of coal were among the first serious effects of the tie-up.

ASK CONGRESS TO MAKE PEACE WITH GERMANY

(By Associated Press)

Washington, April 8.—Declaring that the war with Germany was over and that Congress should assert the fact, Chairman Campbell of the rules committee opened in the House today a fight for adoption of the joint resolution declaring the state of war at an end. The galleries were crowded at the beginning of the debate. It will close tomorrow to be followed by a vote on passage of the resolution. Mr. Campbell said the people were wearied by a year and a half of life under an executive with war time powers in time of peace and longed for freedom of a government with three separate independent branches.

FRENCH LABOR MEN TO WALK OUT MAY 1

(By Associated Press)

Paris, April 8.—Labor demonstrations of an imposing nature are expected here on May 1st and it is declared extremists may seek to cause serious trouble. Building trades unions have voted to order the court to begin whatever action the general federation of labor may decide upon relative to the May day manifestation and it is asserted that if the demands for new working conditions are refused an effort may be made to transform the strike contemplated for May 1st into a general walkout of unlimited duration for all trades.

ASK WILSON TO ACT

(By Associated Press)

Washington, April 8.—In view of the railroad strike at Chicago, President Wilson's advisers urged him today to send to the senate nominations of the three members of the railroad brotherhood.

TRADES UNIONS WILL BACK THE GOVERNMENT

(By Associated Press)

Berlin, April 8—The social democratic trades union party has made public a declaration that it will most energetically support the government in repelling "the unlawful French occupation of Frankfort and other places."

The Berlin independent socialist trade union party commission adopted a different worded declaration, which, however strongly condemns the French action as "violent interference in internal affairs."

U. S. AVIATION DEPOT BURNED

Dallas, Tex., April 8.—Several airplanes, large supplies of lumber and several buildings at the army aviation repair depot north of Dallas were destroyed by fire early today. The loss was estimated at one million dollars.

ALLIES FORCE FRENCH OUT OF GERMANY

Workmen Were Ready to Strike If Occupation of Hun Territory Was Continued.

(By Associated Press)

Frankfort, April 8.—It is a rumor that the French had been forced by the pressure of the Allies and the United States to withdraw from the city, that started the disorder. The crowd jeered the troops yelling "You've got to get out," at the Senegalese, who were patrolling in front of the guardhouse on the square. The French officers ordered the crowds to disperse and when the order was ignored a machine gun was brought into play and German police added in the action taken to resume quiet.

It could be noticed early in the afternoon that there was a strong undercurrent of excitement among the population. Intense curiosity was manifested in the Senegalese and Chinese troops which arrived today. One detachment occupied a square in the heart of the city where the trouble later occurred.

"The invaders were white yesterday; they are black today," was the cynical comment of some of the bystanders. There was keen speculation during the early part of the day whether there would be a strike by the workmen in protest against the occupation. The Germans refer satirically to the occupation as "the conquest of Frankfort," declaring that the French secretly surrounded the city and swooped down upon it as if they expected an immediate armed resistance. A number of tanks which had been placed in front of the railway station yesterday were removed during the early hours today.

FIGHTING STILL CONTINUES IN HOLY CITY

(By Associated Press)

Jerusalem, April 8—Although martial law was proclaimed here on Monday and the city is under heavy patrolling by British troops, fighting occurred between Jews and Mohammedans Monday and Tuesday in the narrow lanes of the old city and outside walls. Several persons were killed on both sides and about 250 were injured, most of them slightly.

SULLIVAN, SHOT BY BOSTON COP, DIES OF WOUNDS

(By Associated Press)

Boston, April 8.—John Sullivan who was shot by Patrolman Nicholas Elliott in breaking up a gang quarrel 10 days ago, died at the city hospital. Another man who shot at the officer at the same time has recovered. Supt. of police Crowley announced that investigation showed the policeman to have been justified in shooting when Sullivan attacked him.

BIRTHDAY PARTY

Little Friends of Ruth Philbrick Entertained.

Ruth Dixon Philbrick, daughter of Mr. and Mrs. Richard H. Philbrick observed the seventh anniversary of her birth Wednesday evening by entertaining a number of her friends at her home on Bridge street. The time was pleasantly passed with games and music and refreshments were served. Miss Ruth received many beautiful gifts and the time passed merrily. The little hostess made her guests enjoy every moment and the time to go home came all too soon.

April Follies

TONIGHT!

This Promises to Be the Best Dance Held So Far This Season.

Marden's 8-Piece Orchestra

Concert 8 p. m. Sharp.

Dancing 8.30 to 12 p. m.

Advance Sale of Tickets at Adams' Drug Store.

GIRLS WANTED

For light factory work; wages to start $12.50 per week; experienced help earn $20 per week; board and room furnished for $6 per week. Address Employment Department, Converse Rubber Shoe Company, Malden, Mass.

FIND WEEKS NOT GUILTY OF MURDER

Vermont Man Who Killed Neighbor Is Acquitted by a Jury.

(By Associated Press)

Montpelier, Vt., April 8.—Representative Geo. O. Hale, who killed his neighbor, H. Lester Morse, several weeks ago, was found not guilty of murder by a jury today. The jury was out 18 hours. Morse was shot by Hale as the men approached the boundary of their farms. Hale said that Morse carried a pitchfork in a threatening position and continued to advance, notwithstanding Hale's warning that he would shoot. He fired, he testified, in self defense without intending to injure Morse.

CAN MIX OWN FERTILIZER

Durham, April 8.—The Cooperative Agricultural Extension Service of New Hampshire State College announced today that it had demonstrated through experiments conducted last year at 16 New Hampshire farms that farmers equipped only with a shovel, a broom, a lantern and a sand-screen can mix their own fertilizers as well as a fertilizer factory, and that by buying their chemicals unmixed they can save from $10 to $24 a ton on their fertilizers.

GERMANS USE GAS SHELLS

Paris, April 8.—Germans regular troops have bombarded Duesseldorf with gas shells, according to a dispatch received here.

BRING HOME BODIES OF 87 DOUGHBOYS

Transport Mansemond Comes Into New York Harbor With Flag at Half Mast.

(By Associated Press)

New York, April 8.—Bringing from England the bodies of 87 American soldiers who died in the service of their country on foreign soil, the army transport Mansemond docked here today her flag at half mast. The bodies were those of enlisted men, most of whom died during the war at aviation and base camps in Great Britain. They were brought home by the government for delivery to relatives and friends and for final interment in cemeteries of their native land. Each body, enclosed in a metal lined, flag-draped casket, will be brought to its destination by a soldier guard of honor as far as possible who served in the same division as the deceased. These guards of honor will remain with the bodies until the earth finally closes over their former comrades.

BROCKTON'S POPULATION ON INCREASE

(By Associated Press)

Washington, April 8.—Population statistics included Brockton, Mass., 66,196, an increase of 9,260 or 16.3 per cent over 1910.

Biggest Fish Market in Town

BROWN'S MARKET

155 Congress St. THE SANITARY STORE Next to Y. M. C. A.

Maine Salmon...35c lb.	Hampton Clams..50c qt.
Large Mackerel...25c lb.	Fancy Shad.....25c lb.
Steak Cod.....25c lb.	Tongues, Cheeks, 20c lb.

Large Variety—SATURDAY—Real Bargains

THE NEW SPRING GARMENTS

Are arriving daily. Each lot a pleasing surprise to our customers. Style, Quality and Price each come in for a share of the consideration.

New Suits and Coats, Children's Coats, Capes and Dresses; Ladies' Silk and Lisle Hosiery; Glove Silk Underwear; Spring Models in Corsets and Brassieres; Kid and Fabric Gloves.

We Close Saturdays at 9 P. M.; Wednesdays at Noon.

Geo. B. French Co.

C. & N. BEEF CO.

15 Chestnut Street

Opposite Portsmouth Theatre. Phone 162W.

BIG SHOULDER SALE FRIDAY and SATURDAY

Corned Shoulders	22c lb.
Smoked Shoulders	22c lb.
Fresh Shoulders	23c lb.
Native Pork to Roast	28c lb.
Home Made Sausage	25c lb.
Fancy Legs Lamb	28c lb.
Fancy Forequarters Lamb	18c lb.
Kidney Lamb Chops	40c lb.
Hamburg Steak	12c lb.
Cranberries	2 qts. for 25c

Ground Bone for Hens.

NEW LINE OF

Wirthmore Waists $2.00

Welworth Waists $3.00

BEST POSSIBLE VALUES FOR THE PRICE

LEWIS E. STAPLES

13 Market St.

KITTERY

Kittery, April 8.—This evening at Wentworth hall occurs the first production of "Cranberry Corners," under the auspices of the Kittery Grange Dramatic Club.

William Locke has returned from a few days' visit with his son and family in Portland.

Walter Haines has moved his family from Central street to Pleasant Heights.

A special meeting of Dirigo Encampment will be held Friday evening at 8 at 6.30 o'clock.

Mr. and Mrs. F. C. Gordon of Otis avenue are passing a few days in Biddeford.

Franklin Burnham continues to improve from his recent operation.

Mrs. Harvey Grant and Mrs. J. E. Paul were visitors in Dover on Tuesday.

York Rebekah lodge holds a regular meeting this evening.

Dr. C. F. Kendall of Biddeford, district health officer for York and Cumberland counties, will give an address at the annual meeting of the District Nursing Association on Saturday evening at the Second Christian church. Mrs. Albert Huntoon will sing the official Maine Centennial song, and other interesting features are being prepared. Refreshments will be served and the public is urged to be present.

The Night Campfire Girls met Wednesday afternoon with Miss Gertrude Pixington.

Charles Bickadell and daughter Miss [illegible] are visiting in Portland.

Alan Bickadell of York were visitors in town on Wednesday.

Samuel Wardell visited his brother in Rye on Tuesday.

Mr. and Mrs. Albert Bitonske are receiving congratulations on the birth of a son.

Miss J. E. Nicholson was the recent guest of her parents in York.

Miss Etta Grogan, daughter of Mr. and Mrs. Wesley Grogan of the Intervale, is ill.

Mrs. Clarence Hackney of Kittery Point visited friends here Wednesday afternoon.

Miss Nina Caswell of North Kittery was a visitor in Dover on Tuesday.

Mrs. Everett Morshbecker and two children are visiting in New York.

Charles Manson was a recent visitor in Portland.

Mrs. W. D. Kendall has resumed her duties on the navy yard after a few days' vacation.

Alvah H. Frost of Monroe, Mich., is on a business trip to Portsmouth and Kittery.

Misses Elizabeth and Caroline Cutts of Kittery Point visited friends here Wednesday afternoon.

Arthur Goodwin was a business visitor in Saco on Tuesday.

The Intervale Whist Club met Wednesday evening with Mrs. Bertram Clifton and a very enjoyable evening passed. Prizes were won by Mrs. Harry Wyman and Mr. Bolland.

Ice cream at J. P. Sugrue's. b tf a7

WOOD TO MACHINE saw. Also dark wood for sale. $14.00 per cord, sawed and delivered. Wolf Eldredge, Phone 1359-W. So Eliot, Me. b 1m jn25

NOTICE TO OWNERS OF DOGS

Taxes on dogs are due on April 1st and must be paid before May 15th. After that date the cost of collection will be added to the tax.

JAMES H. WALKER,
HARRY H. COOK
GEORGE L. THEFETHEN,
Selectmen of Kittery.

b 4t a7

NOTICE TO VOTERS

It is necessary for all voters to be enrolled to vote in the primary election. Do not take it for granted that your name is on the enrollment, but see the Town Clerk and make certain that it is. b tf a8

GRAFFORT CLUB GUEST NIGHT A SUCCESS

The Graffort Club held its annual "Guest Night" Wednesday evening at the North Church parish house on Middle street. The occasion was a notable one in the history of the club and was attended by a large number, including guests from out of town. The decorations for the event were simple but effective and consisted of window boxes of blooming tulips arranged about the speaking platform.

While the guests were gathering an orchestra rendered pleasing musical selections, the members being Miss Pauline Taylor, pianist; Wyatt Wendell, violinist, and Philip Rugg, cornetist. The evening's program opened with choice vocal solos by Mrs. Florence Weeks and Mrs. Beatrice Scarborough, Mrs. St. Clair accompanying her on the piano.

For this occasion Miss Grace Sage of Boston, the noted dramatic reader, gave a reading of "Romance," the noted play of Edward Sheldon, and won enthusiastic applause. Miss Gage wore a beautiful cerise gown, which enhanced her attractiveness, and took the part of the Italian opera singer in a manner which showed her ability as an artist and an interpreter of plays. Her audience was delighted and at the close of the third act in response to hearty applause she gave two short recitations in a light vein, these being "Mud Pies" and "Mary Had a Little Lamb."

Refreshments of assorted cake and ice cream were served and the orchestra played, the serving being marked by delightful sociability. The hostesses were Mrs. Thomas H. Sterling, Mrs. John Yarwood and Mrs. William G. Marshall and they were assisted by a number of the younger members of the club.

Mrs. Marion T. Rugg, the efficient president of the club, was in general charge of the entire affair and saw that nothing was lacking to make the affair a success.

At the Woman's Building on Wednesday, April 14, Lee T. Gray, principal of the High school, will speak on "Current Events."

FUNERAL NOTICE

The funeral services of Charles W. Johnson will be held from his late home, No. 56 Salter street, Saturday afternoon at 2.30 o'clock. Friends invited.

RHEUMATISM LEAVES YOU FOREVER

Deep Seated Uric Acid Deposits Are Dissolved and the Rheumatic Poison Starts to Leave the System Within Twenty-four Hours.

Every druggist in this county is authorized to say to every rheumatic sufferer in this vicinity that if two bottles of Allenrhu, the sure conqueror of rheumatism, does not stop all agony, reduce swollen joints and do away with even the slightest twinge of rheumatic pain, he will gladly return your money with his compliments.

Allenrhu has been tried and tested for years, and daily marvelous results have been accomplished. In the most severe cases where the suffering and agony was intense and hopeless, and where medicine was helpless.

Allenrhu relieves at once. Immediately after you start to take it the good work begins. It neutralizes the uric acid deposits, dissolves the secretions and drives rheumatic poison out of the body through the kidneys and bowels.

It's marvelous how quickly it gets to work relief often comes in two days, and even in cases where the suffering is great painful joints and limbs disappear in a few days.

Mr. James H. Allen, the discoverer of Allenrhu who for many years suffered the torments of acute rheumatism, desires all sufferers to know that he does not want a cent of anyone's money unless Allenrhu decisively conquers this worst of all diseases, and he has instructed Philbrick's Pharmacy to sell him a trial package in this vicinity.

ESTABLISHED A TRAVEL BUREAU

Messrs. Moulton-Brown and Company have formed a travel bureau in this city and have established headquarters at The Rockingham. They are all experienced young men with railroad, steamboat and other travel means—such as auto sight-seeing tours, if you are going anywhere any time just phone Travel Bureau, Rockingham. They take care of all reservations for any part of the world. It is possible that the company may establish branches in other parts of New England.

High grade candy and magazines and newspapers are also on sale at the information bureau, which is under the direction of the Moulton Brown Co., "Travel Guardians."

RESTORE ORDER IN FRANKFORT

(By Associated Press)

Mayence, April 8.—Complete order has been restored at Frankfort the authorities having succeeded in quieting the students. Municipality has posted bills requesting the people to keep calm. The security police who were made prisoners at Frankfort will be removed from the occupied territory today.

French Control Situation

Frankfort, April 7.—This afternoon's clash between French troops and the population resulting in the killing of 6 Germans and the wounding of some two score others, was followed by a strong display of French military force which resulted in the restoration of order by the time darkness had set in.

RAND-HIGGINS

The wedding of Norman E. Rand, son of Mr. and Mrs. Albert E. Rand of Middle street to Miss Dorothy M. Higgins of Bath, Me., was solemnized on Wednesday evening at the Grace Episcopal church in that city, and several from this city attended. Rev. Mr. McGay performed the ceremony.

The bride is a very talented young lady and is very popular among the younger set of Bath. She is a graduate of Abbott Academy at Andover Mass. Mr. Rand who is assistant cashier at the First National Bank in this city graduated from Portsmouth High in 1913 and was president of his class. During the war he enlisted in the Naval Reserves and was a Chief Yeoman in the Cost Inspector's office at the Bath Iron Works. It was during his duty at that station that he met Miss Higgins.

After a honeymoon trip of ten days Mr. and Mrs. Rand will reside in a newly furnished home on Aldrich Road. Both bride and bridegroom have a host of friends who wish them a very happy wedded life.

"Smooth as silk, eh?—Same here"
—Chesterfield

EUROPEAN TRAVEL WILL TAX EVERYTHING

Residents of Portsmouth and vicinity who are contemplating visiting Europe this year will find it very difficult to secure accomodations unless they take the matter up at once. European travel bids fair to be the heaviest on record and it is practically impossible to secure anything excepting third class reservations until late in the summer. The Cunard, White Star and American lines report that they are nearly all booked up as far as first or second class accomodations are concerned. This is the first opportunity for people to visit Europe since the outbreak of the war and they are certainly taking advantage of it. While many are drawn for the purpose of sightseeing alone, many others are taking the trip with a sadder purpose, that of visiting the graves of loved ones who made the supreme sacrifice in the great struggle.

WARNS AGAINST PAPER FAMINE

Cleveland, O., April 8.—American newspapers will be without print paper at the end of 10 years unless there is conservation of advertising space, declared Jason Rogers, publisher of the New York Globe, at a meeting of the Cleveland Advertising Club.

"The output of print paper is dwindling rapidly," he said, "and the outlook is all the pulp mills of the United States and Canada will not be adequate to meet the demand even if the supply of spruce timber holds out."

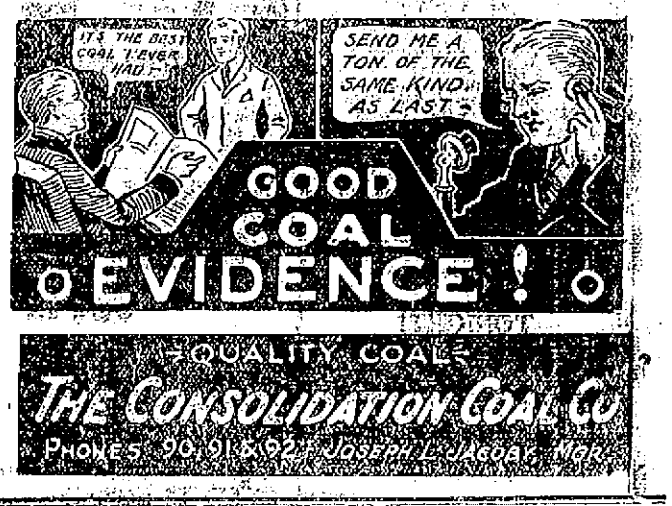

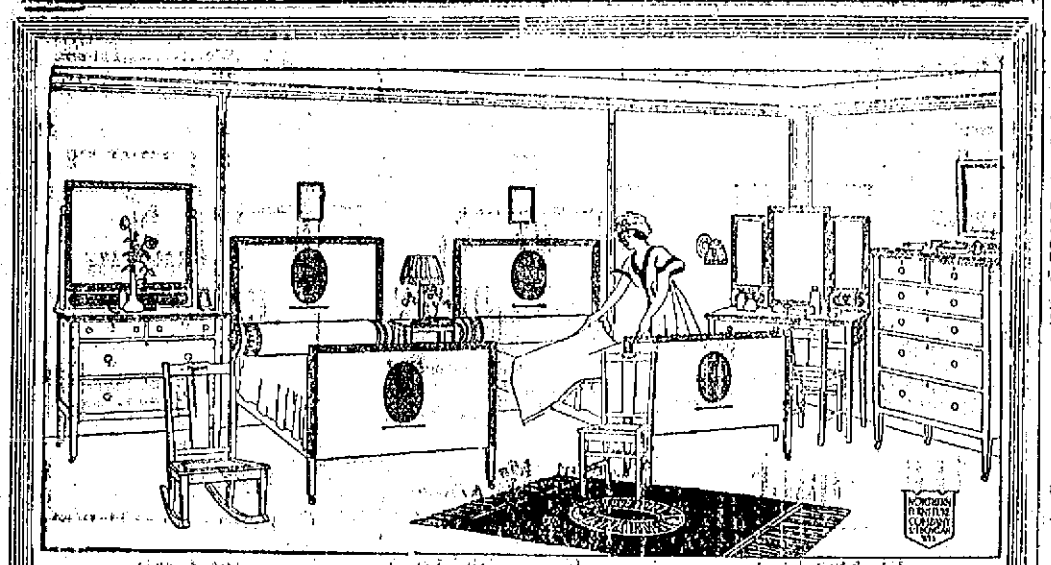

SPECIAL VALUES

Bedstead, Mahogany	$50.00
Dresser, Mahogany	65.00
Chiffonier, Mahogany	60.00
Dressing Table	50.00
1 Chair	10.50
1 Rocker	11.50
1 Dressing Table Chair	10.50
VALUE	$257.50

Special Price Complete $250

Bedding -- Mattresses

Best grade Felt top, large size	$9.50
Felt top and bottom, large size	10.50
Felt and Fibre combination	12.50
Felt and Cane combination, large size	14.50
St. Elmo, large size	15.50
St. Regus, large size	18.50
Pure New Gray Cotton Felt, large size	20.00
Pure White Cotton Felt, large size	24.00
Pure Silk Floss, large size	28.50

Small Sizes, All Grades, All Prices.

National Springs	$7.50 and $8.50
Comforters	$4.50 to $10.00

Now is the Time to Buy Your BEDDING. Another Advance in Price is Expected

Special Values in Rugs and Carpets

	Were	Now
Seamless Wiltons, 9x12	$125.00	$100.00
Seamless Wilton Velvets, 9x12	89.00	70.00
Seamless Velvets, 9x12	65.00	45.00
Seamless Velvets, 8-3x10-6	55.00	45.00
Seamless Tapestry Brussells, 9x12	55.00	48.50
Seamless Tapestry Brussells, 9x12	50.00	39.50
Seamless Axminsters, 9x12	75.00	65.00
Seamless Axminsters, 8-3x10-6	70.00	60.00

Lace Curtains $2.50 to $10 Pair

Congoleum Rugs, 9x12 ..... $19.00
Linoleum Rugs, 9x12 ..... $24.50
Printed Congoleum .. 85c to $1.00 yd.

Couch Covers $4.50 to $16

Printed Linoleum ..... $1.45c up
Inlaid Linoleum ..... $2.00 yd.
Stair Carpet, Pro-Brussells .. $1.00 yd.

Small Rugs at Special Prices.

ROYAL Easy Chairs

The Push-Button kind. In golden oak and fumed oak. Real comfort and durability.

Price $35.00

WALL PAPER

Paints and Varnishes

Large Assortment.

Johnson's Wood Dyes and Stains.

KITCHEN CABINETS

The most complete and convenient cabinet made. Save steps and money.

From $45.00 to $75.00

You Are Cordially Invited to Look Over Our Stock.

D. H. McINTOSH

Complete House Furnisher

Cor. Fleet and Congress Streets. Portsmouth, N. H.

DR. H. B. CARPENTER
32 CONGRESS ST.
(Formerly occupied by Dr. A. J. Lance)
Practice limited to Diseases of the Eye, Ear, Nose and Throat.
Hours: 9-12, 2-4.

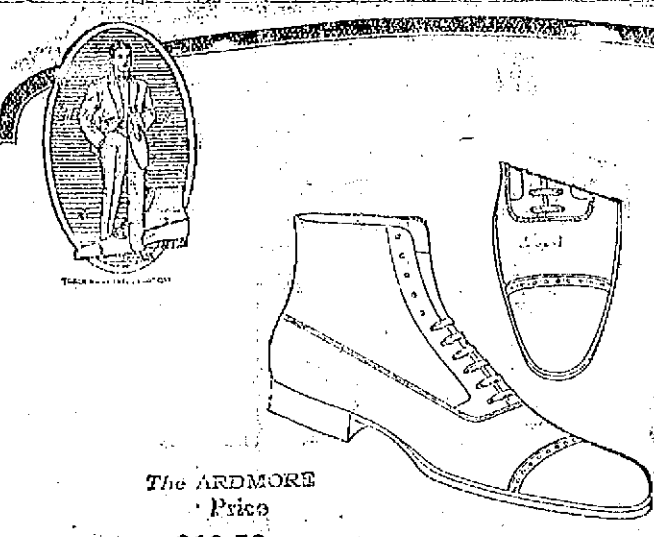

The ARDMORE
Price
$13.50

Worn by Men in High Positions

It pays to buy shoes as good as these. You'll find men in high positions wearing this comfortable yet stylish shape. Its innersole isn't made of poor, lifeless leather, but of staunch, live, selected leather. Shoes depend upon their innersoles for strength to hold their shape. When we fit you to a Walk-Over, you secure a shoe with character in-built, one holding the integrity of its first shape.

Walk-Over

N. H. Pearson & Co.

5 Congress St. 22 High St.

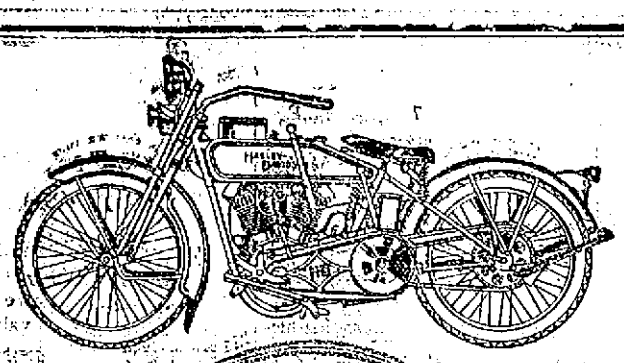

The World's Champion

THAT is the name and the fame the Harley-Davidson motorcycle has gained. It is preferred for its performances all over the world—and adopted by the United States government as standard after its wonderful war work on the fields of France. Let that be *your* standard to go by when you buy a motorcycle. Won 200 mile World's Championship road race, 200 mile National Championship. Come here and see the 1920 Harley-Davidson. See why it is the World's Champion.

40 to 60 miles on a gallon of gasoline; 250 miles on a quart of oil.

CHICK'S MOTORCYCLE CO.
57 Bow Street, Portsmouth

WIDE SPREAD PLOT REVEALED IN MEXICO

Agents of Villa Again Violating Neutrality Law.

El Paso, April 7—A wide spread plot by Villa agents to overthrow the present de facto government in Mexico was revealed here today by the Grand Jury with the arrest of three people and the confining of a fourth in jail pending developments. They are charged with violating neutrality laws by attempting to smuggle ammunition across the border into Mexicall Lower California.

According to the United States officials Villastas had made extensive preparations to cross over the line seize ammunition and enter the states of Sonora and Sinola.

KITTERY POINT

Kittery Point, April 8.—Miss Gwendolyn Marshall of Boston is visiting her sister, Mrs. Oren Dixon.

William Billings of Portsmouth was a visitor in town on Wednesday on business.

The Knitting Bee will meet this evening with Mrs. George Gunnison

Mrs. Wallace Colby was a visitor in Kittery on Wednesday calling on friends.

The Ladies' Aid of the First Christian church will meet with Mrs. W. T. Coffin this evening.

Mrs. Harold Lytle spent Wednesday with friends in Kittery.

Captain Frank Lawry has returned from a visit with relatives in Portland

Harry Hight of Andover, Mass., has been spending a few days in town.

Misses Alice and Bessie Moore, who have been spending the winter at Pepperrell hotel, left today for Brookline, Mass., where they will spend some weeks.

The annual parish meeting of the Congregational parish was held at the parsonage lodge last evening.

Mr. and Mrs. John Dillon who have been stopping at Pepperrell hotel have taken housekeeping rooms in Portsmouth.

16799 DIED

in New York City alone from kidney trouble last year. Don't allow yourself to become a victim by neglecting pains and aches. Guard against this trouble by taking

GOLD MEDAL HAARLEM OIL CAPSULES

The world's standard remedy for kidneys, liver, bladder and uric acid troubles. Holland's national remedy since 1696. All druggists, three sizes. Guaranteed. Look for the name Gold Medal on every box and accept no imitation

OBITUARY

Mrs. Ellen G. Barrett.

Mrs. Ellen G. Barrett, 86 years old, one of Strafham's oldest women, died at her home Tuesday in her 86th year. She was born in Charlestown Mass. but had lived in Strafham for [illegible]

Charles W. Holmes

Charles W. Holmes passed away at his home 56 Salter street, Wednesday after a long illness, aged 76 years.

Mr. Holmes was a native of this city and was employed at the Navy Yard for several years as a copper-smith. He is survived by his wife and one sister Miss Catherine G. Holmes of this city.

NEW HAIR after BALDNESS

IF YOU are losing hair, have dandruff, or are bald, be sure to use that TOTALINE, guaranteed genuine Kear oil and other well known ingredients. It is wonderfully successful. For sale, wherever children have grown, dandruff eliminated, in many cases where all else failed. FOR GRAY ANTEG and faded or natural color. Get a box at any low priced store, or mail 10 cents for Liberal Box of TOTALINE to

J. H. Brittain, Inc., Station F, New York, N. Y.

"Nothing wrong with our balance!"
—Chesterfield

THE right balance of costly Turkish and choice Domestic tobaccos, proportioned by experts—that's why Chesterfields "satisfy!"

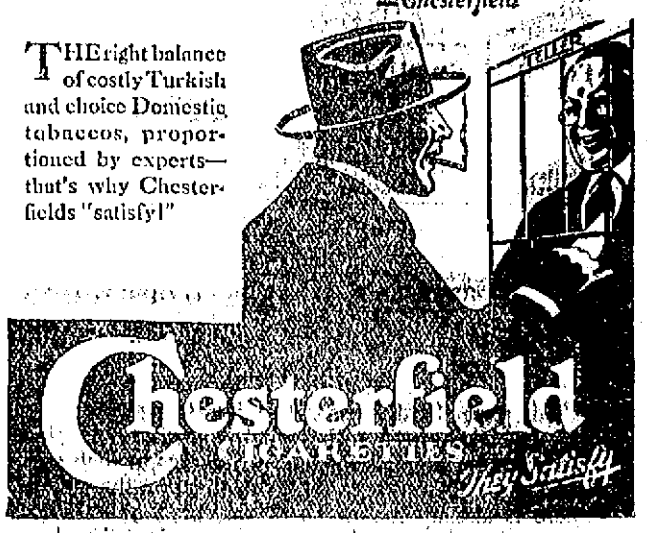

OBSEQUIES

Amos J. L. Munson

The funeral of Amos J. L. Munson was held from his late home on Hanson Road, North Hampton, Wednesday morning at 10:30, Rev. S. F. Wentworth of the First Methodist church officiating. Delegation from General Marston Company No. 6, Dept. of N. H., U. V. U., were present. Mrs. Everett Hoy sang "Beautiful Isle of Somewhere" and Mrs. Ralph Stinson and Mrs. Fred Libbey sang "Something Well, Understanded". The bearers were Leonard, Chesley, Clinton and Walter Munson. The remains were taken to Lynn for interment under direction of A. J. Trottier.

JOIN THE FRATERNITY OF

HOME OWNERS

It's the biggest, best and happiest fraternity known.
The pass word is "Own a Home."
Let us initiate you.

ITS UP TO YOU

Littlefield Lumber Co.

Phone 74.
63 Green Street Portsmouth, N. H.

Cut Price Auto Supply Co.
65 Vaughan Street

Announce to prospective buyers of Auto Supplies, that they are ready for the summer season, with a

Complete Line of Motor Accessories and Parts
For All Makes and Types of Cars.
Our accessories and parts are of the best, and the prices are lower than others.

WE CARRY THE FOLLOWING

TIRES	TUBES
BATAVIA	CEYLON
FIRESTONE	LIBERTY
GOODRICH	FEDERAL
GOODYEAR CORD	HOOD
McGRAW CORD	GOODRICH
PERFECTION	GOODYEAR
QUAKER	MICHELIN
WILCOX	QUAKER
	NEEDHAM
	GILLETTE
Prices from $15 to $90	Prices from $3.30 to $10

RELINERS—ALL SIZES.

Protect Your Horses
USE
NEVERSLIP
SHOES AND CALKS
WE HAVE THEM

Muchemore & Rider Co.
Phone 1454 Market Street

"Like a Mighty Army Moves The Church of God"

Thirty divisions of that army—thirty denominations—are moving forward in a nation-wide co[illegible]ative campaign.

THE army that stands still is really retreating. The Master's command was a forward command, "Go ye into all the World."

Out of the war the churches emerged with a new sense of the urgency of that command.

"We must move forward all along the line," they said, and each denomination planned its own "Forward Movement" to deepen the spiritual life of its members and equip itself with money and power.

Then came the greater thought, "It is not enough for us to go forward. We must be sure that there is no duplication of effort; that cooperation prevails; that every man and dollar does its utmost in service.

"We must go forward *together*."

So the Interchurch World Movement was formed—a clearing house through which thirty denominations without sacrificing their identity in any way—can cooperate in the service of Jesus Christ.

FOR MORE than a year trained experts have been at work making a scientific survey of the whole world, and of America county by county.

The churches, for the first time in their history, have the full facts.

They *know* where America is overchurched and where underchurched.

They *know* exactly how they can cooperate in the foreign mission fields to produce the largest results in international education, international health and international good-will.

No business man can study that survey without being impressed by the accuracy and courage with which the task has been approached.

ON THE basis of the survey, the cooperating denominations will unite in a simultaneous financial campaign in the week of April 25th.

The amounts asked for are large in the aggregate; they are small when divided among the church members of the nation—smaller still when you count the whole number of men and women who love America.

The average contribution to the church today is less than three cents per member per day. Think of it. Yet if each person who loves and believes in America will increase his contribution by only a few dollars, the whole amount will be easily subscribed.

Will you do your share for a better America and a better world? Your chance to help is coming in the week of April 25th.

United Financial Campaign

April 25th to May 2nd

The INTERCHURCH World Movement of North America

The publication of this advertisement is made possible through the cooperation of thirty denominations

THE PORTSMOUTH HERALD

Established September 10, 1884.

Published every evening, Sundays and holidays excepted, by The Herald Publishing Company. Terms—$5.00 a year when paid in advance; 10 cents a month. 1 cents per copy, delivered in any part of the city or sent by mail. Communications should be addressed to F. W. Hartford, Editor. Advertising rates reasonable and made known upon application.
Entered at the Portsmouth, N. H., postoffice as second class mail matter.

FOR PORTSMOUTH AND PORTSMOUTH'S INTERESTS
A PAPER FOR THE PEOPLE
Telephones—Editorial, 20; Business 10.

MEMBER OF ASSOCIATED PRESS—The Associated Press is exclusively entitled to the use for republication of all news credited to it or not otherwise credited in this paper and also the local news published here. All rights of republication of special dispatches herein are also reserved.

UNION LABEL

Portsmouth, N. H., Thursday, April 8, 1920.

Not an Inviting Program.

This paper hardly needs to reiterate its objection to what may be called group voting; that is, voting by various bodies and different interests for the furtherance of their special aims and desires without regard for the effect on the public welfare. There is already too much of this kind of voting, and the people should be working away from it rather than in the direction of extending the evil. That it is an evil no observant man or woman will deny.

For years there has been a feeling on the part of many that extension of the suffrage to women would introduce a steadying element into the political life of the country, and those who have taken this view have looked forward hopefully and confidently to the time when the ballot would be placed in the hands of the women.

All appearances indicate that the time for this development is close at hand, but even before it arrives there comes a note that is more or less disturbing in its import, providing, as it does, a groun dfor the fear that even the women may not be entirely free from the disposition to look out for their special interests, and to form themselves into a body of voters that must "be reckoned with."

Chairman Hays of the Republican National Committee has received a petition from a large body of school teachers which calls for the adoption of an educational plank in the party platform. This was presented by three men prominent in educational work, one of whom said that "With the likelihood of woman suffrage becoming a law, thus giving the vote to 80 per cent of the 700,000 teachers in America, the teachers feel that the most important service they can give will be to see that their support goes to the party that most definitely pledges itself to remove educational limitations from the children of the country. Teachers have never been in politics," he continued, "but they are alive to the situation as they never have been before, and are going to the polls next November with that situation uppermost in their minds."

Further explanation of the movement was forthcoming, and before it was finished it developed that the teachers feel that their pay is not what it ought to be, and that this is the trouble with the schools of the country. It was declared that "The failure to pay teachers adequate wages is a national sin, long confessed, but unatoned for."

The petitioning teachers are to be commended for one thing. They have made their issue plain. They want more money, and to get it they pledge their support to the party which most readily embraces the issue they prseent.

But, after all, this is a sorry spectacle. Organizing, even before the ballot is in their hands, for a raid on the public treasury under the guise of "removing educational limitations from the children," will strike very unfavorably thousands of men and women who have always held the teachers and their work in the highest regard, and who will sincerely regret that they are preparing to enter politics under conditions even remotely suggesting a selfish interest.

For the good of the schools and the good of the country it is to be hoped that a goodly proportion of the teachers, and of the women generally, will refuse to lend their support to a program of this character.

BONUS OF $1 A DAY PLAN FOR SOLDIERS

Corporation to Make Loans; Plans for Lending Money for Home Aid.

Washington, April 8.—Substantial progress has been made by subcommittees of the Ways and Means Committee in formulating in formulating plans for a bill extending aid to service men in the war with Germany. Tentative drafts of legislation to be recommended to the main committee are being prepared for the subcommittee.

A bonus to every soldier, sailor and marine of $1 a day for time in service; a $100,000,000 corporation to issue bonds and lend money to men for buying homes in town or country; and an opportunity to secure vocational education will in all likelihood be the methods of affording aid.

What appears now to be the most likely source of revenue is a tax of 1 per cent on gross sales of business, coupled with which may be readjustment of certain surtaxes on incomes and repeal of the excess profits taxes.

Should the tentative plans be followed each soldier, sailor and marine would be entitled to borrow for securing a home $4000, less the amount of his bonus. The amount borrowed is to be paid back to the United States on easy terms. A man could elect to borrow money for an education.

The plans for lending money for home aid are being drafted by Interior Department experts for the subcommittee dealing with that phase. Two of the subcommittees are understood to have collaborated and reached a virtually unanimous agreement on the outlines of home aid provision before asking the Interior Department to prepare the new draft. The corporation would probably divide the country into districts, something similar to the Federal Land Bank system.

It is anticipated that the full issue of bonds would not be made at once, but distributed over a wide period, as the money is needed. Republicans think the first issue would probably not exceed $25,000,000.

PEOPLE'S OPINIONS

Garbage Collection

Editor Herald:

The matter of disposing of garbage in this city at present is giving the citizens much concern and at the same time no end of trouble.

Now, Mr. Editor, I know of one way in which the city might possibly solve this problem and will offer this suggestion through your paper.

Why not have the city collect the garbage and sell it to farmers as is done in other cities? In Salem, Mass., it is sold with a profit. This city not only collects the garbage but sends out wagons and trucks from the street department to collect paper alone which is brought in, pressed by the workmen and later sold at a good revenue. This city is said to have made money by this undertaking and pays the city laborers good wages.

No paper is removed unless it is tied up in good shape. If waste paper means money, there is plenty of it collected in Portsmouth that the city could sell. Why not purchase a press and give it a trial?

No doubt there are many farmers who would rather pay a little for garbage to the city rather than collect it themselves, the same as they purchase brewery grain from the several breweries for years. If the city should not consider any of these recommendations, the only thing that is left to meet the situation, as far as I can see, would be to erect an incinerating plant and cremate all waste matter collected by the city department.

"BETTER PORTSMOUTH."

The monthly meeting of the Sunday school board of the Methodist church will be held Thursday evening at the home of Mrs. Harry Clark in Lawrence street.

THIS SPRING TAKE

Hood's Sarsaparilla—A Good Blood-Purifying Tonic Medicine.

It is a medicine in which the people can and do have entire confidence as pure, clean and safe.

All the claims made for it are justified by the testimony of the gratifying results attending its use in a multitude of cases of scrofula, eczema or salt rheum, psoriasis, blood-poisoning, catarrh and rheumatism, and of loss of appetite, that tired feeling, and low or run-down conditions common in the spring.

It is not adulterated; it is not misbranded, but honestly labelled. It originated in a physician's prescription and is recommended and used by many physicians today. It has a record of nearly 60 years of wonderful success.

Hood's Sarsaparilla "makes food taste good." Get it today and begin taking it at once.

If you need a mild laxative or cathartic, take Hood's Pills.

FELT or DERBY

Which Shall it be for Spring?

Perhaps you have worn felt in spring weather for years. If so, why not try something different this year? Why not try a Derby? Why not try a Mallory and Young's Hat?

Mallory and Young's Hats

are offered for your selection here and we are at your service to offer a friendly word of suggestion on questions of fit, color, proportions, etc.

Prices start at $5.00 and range up to $10.00.

Dress Up for Spring!

New Shirts, Collars, Cravats, Hosiery, Belts, Etc.

PARSONS THE HATTER

NAVY YARD NOTES

Thirteen Lucky This Time

Team No. 4 of the officers bowling league pinned defeat on Team No. 1 by 13 pins. Lynes was high man for No. 4 and Boyd for No. 1. The summary:

Team No. 1				
Boyd	73	101	94	268
Page	77	97	84	258
Kimball	73	76	74	223
Totals	223	274	252	751
Team No. 4				
Robinson	88	91	72	251
Lanels	71	81	84	236
Lynes	76	93	111	230
Totals	235	265	267	767

Was a Picnic

Team No. 7 had a picnic with Team No. 5 defeating them by 62 pins. The summary:

Team No. 7				
Miller	84	109	74	267
Hoggard	88	74	86	228
Cottler	77	85	75	237
Totals	249	268	215	732
Team No. 5				
Tolfree	82	82	74	238
McNulty	74	62	78	214
Meehan	73	68	77	218
Totals	229	212	229	670

Standing of Teams

No. 6 Dreadnaughts	3	0	1000
No. 7 Eagle Boat	1	0	1000
No. 4. Flying Squad.	3	1	750
No. 2 Supply	2	1	666 2-3
No. 1. Industrial	1	2	333 1-3
No. 5	0	2	000
No. 3, Bbl. 22	0	2	000
No. 8 Mine Sweepers	0	1	000

Going to S-6

John H. Hanley, boatswain's mate, has reported for duty on the S-6 coming from the U. S. S. Fulton at the New London submarine base.

Reserve Men Can Go

The summer practise cruise of the midshipmen will begin on May 10 and end in September. Orders issued from the Bureau of Navigation state that 1500 of the naval reserves now on inactive duty have the privilege of making the cruise, which will include Guantanamo Bay, Panama Canal zone Hawaiian Islands, Puget Sound, San Francisco, San Pedro and San Diego. All reservists who desire to sail must hand in their names to the bureau as soon as possible.

Orders for Summer Rig

On and after May 1, 1920 the uniforms for all officers and enlisted men will be blue with white caps.

No More Pork

Salt pork as a component of the navy rations will be discontinued as soon as the present stock on hand is exhausted. The elimination of pork is due to the increased call for ham and bacon.

Bids for Lumber

Bids for the sale of a million feet of hard lumber stored at the local yard will be opened in Boston April 9th.

Attending Conference

Capt. C. M. Charlton of the chaplains corps is attending a conference of the Methodist church at Plymouth, Mass.

To Build Three Barges

The Bureau of Construction and Repair has directed that three forty-foot admirals barges be built by the Industrial Department.

Looking Over the Lumber

Capt. R. P. Schlabach, former shop superintendent of the Industrial Department is at the local yard today in connection with bureau work concerning the stock of lumber on hand.

Five for Public Works

The labor board required five general helpers today for the public works.

Launch S-8 April 21

April 21 has been set for the launching of the submarine S-8 from the Franklin Shiphouse. The Sub will leave the ways at 2.20 p. m. and Mrs. Ryden, wife of Constructor R. W. Ryden, will act as the sponsor.

Came in For Coal

The lighthouse tender Zizania came into the yard today for a supply of coal.

Nearly Ready to Go

Eagle No. 57 has received her sailing orders for Absikan waters and will depart as soon as some engine work is completed.

Keep in touch with local events and read The Herald daily.

NASHUA CO. LOWEST BIDDER ON STATE ROAD

Concord, April 8.—There were five bidders for the contract to build a mile and a half of modified concrete highway on the Concord-Manchester state highway, the lowest being that of Winslow & Comings of Nashua, whose figures were $18,736.10. The other bidders and their figures were: The Robie Consolidated Concrete Company of Manchester, $19,199.05; Thomas Murphy of Keene, $21,843.60; Framingham Construction and Supply Company of Framingham, Mass., $22,663.75; Vogel and Hadley of Manchester, $30,160.20. The bid upon which will be awarded the contract must be approved by the governor and council before the state highway department can proceed with the work.

The piece of road in question starts from the Manchester line and runs north a distance of a mile and a half to the point on the highway which has been resurfaced. It is expected that the governor and council will approve the bid of the Nashua contractors and that work can be started within a few weeks. This stretch of highway, though short, is badly in need of attention and is an annoyance to drivers of automobiles.

The type of roadway called for in the contract which the successful bidder must sign is said to be found highly satisfactory for heavy traffic.

Readers and newsreers of Herald classified ads are practical folks, seeking quick solutions for immediate needs.

TABLE BOARD

$6.00 a Week.
15 Ladd St.
Home Cooking.

STOP LOOK LISTEN

Come to Our Big Sale of Boots, Shoes, Tennis Goods, Rubbers and Rubber Boots for Men, Women and Children

In our first week of this sale more than 5,000 People bought bargains and REAL BARGAINS in our store. WERE YOU THERE? IF NOT—WHY NOT?

We still have left thousands of dollars' worth of merchandise, on which we could save you from 35 to 50 per cent, in Shoes, Clothing and Furnishings.

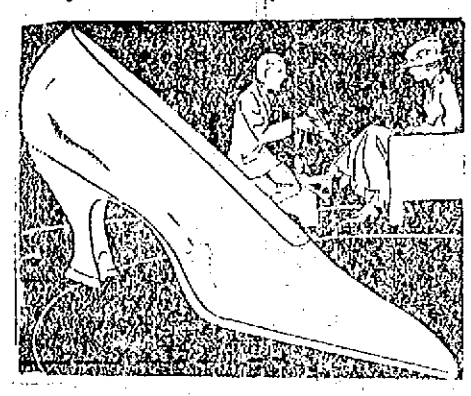

Ladies' White Canvas Pumps and Oxfords high and low heel, worth $3.00 a pair; special for $1.98

Ladies' White Canvas High Lace Boots, leather sole, Louis heel, fancy top, selling everywhere for $4.00; Our price.. $2.25

ALSO a full line of Young and Old Women's Comfort Shoes, also fat-ankle shoes, at real bargain prices.

One lot of Men's Dress Up Shoes, low and high cuts, black and mahogany, hal and blucher cuts, up-to-date styles, worth from $10 to $12 a pair; Our price..... $5.98 to $7.98, the best

Men's Dress-up and Work Shirts at real Bargain Prices.

Here Are Some Specials for Friday and Saturday

Ladies' Two-Eyelet Oxfords, in patent leather or vici kid, low and military heel, up-to-date make in style, selling everywhere for $10 and $12; Our Price..$6.48

Ladies' Pumps and Oxfords, mahogany, black, and patent, high and new military heel, up-to-date style, worth $10 a pair; Our price..... $4.98 and $5.98

300 Pairs Men's Work Shoes, medium and heavy, in black and tan, made by the Endicott-Johnson Co., guaranteed for good wear, worth from $6 to $8 a pair; Our price ..... $3.98 and $4.98, the best

350 Prs. Men's United States Army Shoes, will wear like iron, and will give comfort to the wearer; go at..... $4.98 and $5.98

A Full and Up-to-Date Line of Boys', Girls' and Children's Shoes, high and low cuts, white, patent leather, gun metal, and mahogany, made by A. W. Smith and by the Walton Shoe Co., McKay and Goodyear Welts, values from $2 up to $6 a pair; our price for these two days special, $1.39 up to $3.98, the best

175 BOY'S AND CHILDREN'S SUITS

Woolen and Woolen Mixtures, Corduroys and Wool Serges, made up-to-the-minute. Values from $8.00 to $15.00.

Our Price $3.98 to $10.48

350 Pairs Men's Pants, for work and dress up, khaki, corduroys, and wool and cotton mixtures, and woolen serges, values from $3.50 up to $8 a pair; Our price... $2.48 up to $5.98, the best

One lot of Men's Overalls, worth $2.50 a pair, will go for two days only at..$1.69
Men's two-piece Summer Underwear, go at ..... 75c a piece
Men's Summer Union Suits, go at..$1.49
One lot of Boys' Blouses, go for.... 98c
One lot of Boys' and Children's Overalls, go at ..... 98c pair

Also we have thousands of other bargains on our racks, counters and shelves, which we are sacrificing at almost one-half the regular prices.

SPECIAL FOR SATURDAY—We will sell Ladies' Bungalow Aprons, selling elsewhere for $2; Our price, $1.29. Don't miss them; only a few dozen left.

DON'T FORGET THE PLACE

PORTSMOUTH BARGAIN STORE

88 MARKET ST., PORTSMOUTH, N. H. J. R. COHEN, Mgr.

Open Evenings Until 9 O'Clock for the Benefit of the Working People.

DOVER GAS COMPANY IS EXPANDING

The most recen tdevelopment in the expansion of business of the Twin State and Electric Company of Dover, was the recent taking over of the Cloutman Gas and Electric Company of Farmington, with the object of supplying light and power to that thriving industrial community from its Dover plant. The company will also operate the Farmington gas plant.

The work of getting the poles that will carry the light and power circuits to Farmington will be started as soon as the ground settles, it is stated. The connection will be made with the Twin State Company's wires at Rochester. Not only will Farmington receive the company's services under this new deal, but the service will be extended to Alton also. At least 400 new customers will be thus added to the Twin State Company's fast growing clientele in four states. This will be in addition to the 500 new customers acquired between January 1 and April 1 through the establishment of a new light and power plant at St. Johnsbury, Vt.

The Dover division now comprises 24 towns in this section. There are six other divisions which embrace portions of Maine, New Hampshire, Vermont and New York state.

As has already been mentioned the big power plant of the Twin State Company at Cochecо street is about to be supplied with a larger and more powerful turbine equipment, which will nearly double its horsepower capality. When these changes, costing approximately $75,000 are completed, the plant will develop 3500 horsepower.

SOCIAL EVENT AT CHILDREN'S HOME

Plans for the novelty benefit at the Chase Home for Children of Middle road Saturday afternoon are progressing finely and the directors and matron, Miss Tuttle, hre to see that the occasion is a delightful social gathering. Commander Wadhams of the naval prison is to give an address, and the program will include music and refreshments. While this is not a children's party, the little folks at the institution will contribute to the program. Refreshments will be served and the home open for inspection.

DOVER

Dover, April 7.—At the first of the Chamber of Commerce members' group meetings held in the high school last evening, a great many of Dover's primary needs were presented. Recreation facilities, improved streets and housing developments were the subjects most in prominence. The chairman of the groups meetings last evening was Mrs. Minnick, and the committee Charles Brown, D. McIntosh, J. F. Sheppard and Lloyd Steves.

The meeting was well attended. There was a lively discussion and a great many helpful suggestions were made. Another series of group meetings will be held on Thursday evening at the high school at 8.30 o'clock and all who were unable to attend the meeting last evening are urged to be present.

$25,000 IN COUNTERFEIT $10 RESERVE BANK NOTES

New York, April 8.—Twenty-five hundred counterfeit $10 bills were brought from Montreal by Omar Barselon and Paul Theorret to be passed in New York, secret service men said today, in announcing the arrest and alleged confession of the men. Barselon, they said, was caught trying to pass one of the bills, which were counterfeit federal reserve bank notes, in a restaurant. Theorret was found later in a hotel.

NOTICE

Whist Party and dance given by Jr. O. U. A. M., Rye Town Hall Thursday, April 8. Admission 25 cents. 14-4-6

SALVATION ARMY

What do you think of this? At the Salvation Army Hall tonight there will be a very interesting program, entitled "Ten Scenes from the Life of a Prodigal." Don't miss this at 8 p. m. Admission by ticket.

High Class Vaudeville **COLONIAL** Big Feature Pictures

Thursday, Friday, Saturday

2.00	GAUMONT GRAPHIC	7.00
Four Big Acts of	**VAUDEVILLE**	4 ACTS
2.12	COMEDY FEATURE	7.12
2.35	FADEN TRIO—Novelty Singers	7.35
2.48	NANCY BOYER AND CO.	7.48
3.02	Daniels and Walters—The Old Timer	8.02
3.17	ROSE AND MOON	8.17
3.30	Nazimova in "Stronger Than Death"	8.30

Pictures, 7.15 Dancing 8.00 **SCENIC** Wednesday Thursday

Harold Morey, the Vitagraph Star, in

THE DARKEST HOUR

Another Big Feature

Little Shepard of Bargain Row

Dancing Every Evening, Finest Dance Surface in State.

Have You Heard Our Jazz Orchestra?

BRENNAN TAKES PAGE'S PLACE

Concord, April 8.—The Governor and Council yesterday appointed Maj. James F. Brennan of Peterboro a member of the board of trustees of the State Library in the place of the late Judge Calvin Page of Portsmouth. W. Parker Straw of Manchester asked for the appointment of an unpaid advisory board in connection with the State Fish and Game Department, and John J. Scully of Concord, representing the State Federation of Labor, asked for the bi-monthly payment of employes of the State Hospital. Both matters were taken under consideration.

THE HERALD HEARS

That Dr. Sullivan of Concord, well known state health officer, declines to go back on the school board where he has served for fourteen years.

That Congress street certainly sees some ship building at night.

That the American Legion is said to want a place for its baseball team in the Sunday League.

That the Boston & Maine needs something that looks like motive power.

That the city of Newburyport has voted to have Sunday sports under the Massachusetts law just passed.

That the city council stood 7 for and 3 against it.

That New Hampshire may allow Sunday recreation one hundred years from now.

That somebody made a wild guess on the date of compilation of the new directory.

That the man who named near beer was a poor judge of distance.

That Bill Horan is making good with the Holy Cross baseball team.

That his game against Hopkins at Baltimore, showed him at his best in the box.

That it's a hard job to convince a girl she looks as well in a $3 hat as one that sells for $15 and $20.

That the railroad companies should offer a prize for the passengers who can keep the car windows.

The local social calendar is a full one this week.

Be Slender

A free way to become slender, safe, healthy. [illegible] follow the simple, easy [illegible] 10 to 60 pounds [illegible] Add to your [illegible] health, vigor and [illegible] Reduce fatty [illegible] in appearance after [illegible] Only odd cases in your [illegible] KOREIN CO., Station F, New York City.

Personals

Mrs. Otis Philbrick of Middle road is passing the month in Boston.

George Murphy has returned from a visit to his former home in Concord.

Capt. Samuel Snow, janitor at the Custom House, has returned from a visit to his former home in Saco, Me.

Letter Carrier Taylor Waterhouse has resumed his duties after several weeks absence on account of illness.

James Schumms of Middle road, who has been seriously ill at his home for some weeks, continues to improve.

Mr. and Mrs. H. Clinton Taylor are rejoicing over the birth of a son Harvey Clinton Jr.

Mr. and Mrs. Thomas Loughlin of South street are receiving congratulations on the birth of a daughter.

Rev. Nelson Kellogg is passing a few days in Poultney, Vt., where he was at one time pastor of the Episcopal church.

Lieut. Col. Ralph W. Kingman, U.S.A., attached to the Quartermaster Corps at Washington was a recent visitor in this city.

Mr. and Mrs. Arthur H. Locke of South street have been visiting her parents, Mr. and Mrs. Joseph Symonds of Penacook.

A. E. Perry, formerly with the York Transcript, now connected with a Boston newspaper was a business visitor in this city Wednesday.

Patrick Hussey of Richards avenue leaves April 17 on the Cunard liner Carmania for Liverpool and will make an extended visit at his former home.

W. B. Fowler for the past two years connected with the Atlantic Corporation as welfare officer, returns to his home in Gardner, Mass.

George Dearborn for some time employed in the Internal Revenue office in this city has returned to Concord and accepted a position with the Rumford Press.

Rev. Thomas Francis Hogan of Woodsville, N. H., is passing a few days with his parents, Mr. and Mrs. Thomas Hogan of Cabot street.

Portsmouth people in Concord for the Grand Army convention include Miss Edith M. Pain, Miss V. M. Moody, Mrs. J. H. Smith, Mrs. George F. Fernald and Mrs. Alex Trafton.

Miss Editha M. Grant of Passaic, N. J., daughter of Mr. and Mrs. F. F. Grant of Richards Ave., is passing the spring vacation at home in this city.

Miss Louise Blaisdell of Smith College, who has been passing the Easter vacation at her home on South street, has returned to Northampton, Mass., to resume her studies.

Captain Aston Harris Camp, Sons of Veterans, is represented at the state encampment at Con. and by Commander George Howe and Secretary Martin Tilley. The Sons of Veterans Auxiliary is represented by Mrs. Howe, president, and Mrs. George, vice president.

S. W. Manning eastern representative of the Santa Fe railroad was a visitor in this city yesterday.

George Trefethen of the First National bank went to Bath, Me., Wednesday to officiate as one of the ushers at the Rand-Higgins wedding.

Joseph S. Doolittle of Islington street left this morning for Concord to attend the G. A. R. encampment at the which he will pass several weeks as the guest of friends in Massachusetts, before returning to this city.

Mr. and Mrs. Edgar Plomondon, who have lived in this city for several years left yesterday for Haverhill, Mass., where they will reside in the future. Mr. Plomondon is well known in local musical circles.

Old man winter is trying to come back.

"A new note — we've struck it" —*Chesterfield*

NO "sharps", no "flats", but my! how Chesterfields do *"Satisfy!"*

A delightful selection of fine Turkish and Domestic tobaccos, harmoniously blended — that's Chesterfield!

Chesterfield CIGARETTES *They Satisfy*

The Greatest Medical Authorities in the World have made public statements in which they endorse the value of such ingredients as are contained in Father John's Medicine.

These great physicians say in substance, that these ingredients "are beneficial notably in wasting diseases and those maladies which are connected with or have their origin in debilitating and wasting diseases and in colds."

To detail here the statements of these various authorities would require too much space, but if you desire to see these statements in more complete form, write to Father John's Medicine, Lowell, Mass., and we will be glad to give the names of the authorities quoted, with brief excerpts from their public statements.

Father John's Medicine is a pure and wholesome body builder, contains no alcohol or dangerous drugs.

OLYMPIA

WEDNESDAY and THURSDAY	FRIDAY and SATURDAY
Wallace Reid in **Excuse My Dust**	Mildred Harris in **The Inferior Sex**
Eugene O'Brien in **His Wife's Money**	William Russell in **The Lincoln Highwaymen**
"An Oriental Romeo" Two-Reel Comedy.	Current Events.

Alex Bilbruck at the Organ.

PLAN TABLET IN HONOR OF LAFAYETTE

Concord, April 8.—The Lafayette Elm committee, consisting of Charles E. Stannell, A. G. Whittemore of Dover, Mrs. Sarah Dearborn of Suncook and John C. Thorne of this city, met in the council chamber of the state house to consider plans for the anniversary of Lafayette's visit to Concord 95 years ago. The committee are considering some means of commemorating the planting of a tree by General Lafayette on the occasion of his visit here and it is quite probable that a tablet will be placed on the northeast corner of the State House, which marks the location of the tree. It is also probable that the annual meeting of the Sons of the American Revolution, scheduled for April 19, will be postponed to June 22 the anniversary day, when the tablet will be dedicated.

St. John's A. F. and A. M., held their regularly stated monthly communication on Wednesday night and work followed in the Entered Apprentice degree on three candidates.

EXETER

Thomas Williams has opened the Squamscott House and will conduct a restaurant in connection.

The Exeter Sportsmen's Club has released twelve more "snow shoe" rabbits in Hampton Falls, which now makes about two dozen of the animals distributed this spring for breeding purposes.

John F. Coleman entered the Gale hospital in Haverhill, Mass., Wednesday, where he will undergo another operation upon his leg, the cause of which was a bullet wound received at the Argonne Forrest.

The funeral services of Mrs. Ellen R. Sleeper, widow of Manlein Sleeper, were held Wednesday afternoon at the Methodist church, conducted by Rev. H. W. Hook of Haverhill, Mass., assisted by Rev. W. S. Schurman, pastor of the Baptist church. Undertaker F. L. Junkins was in charge.

Herald Want Ads. bring results.

SPORT COATS

Commencing Friday, April 9

AND LASTING BUT 8 DAYS

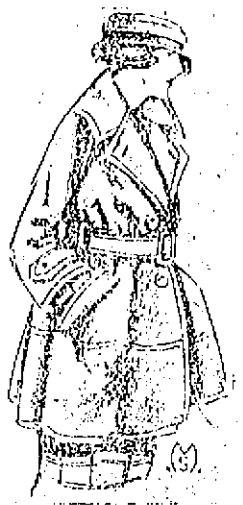

Overstock Sale!

BAD WEATHER HELD UP TWO MONTHS' SHIPMENTS OF COTTON AND DRESS GOODS, AND RIGHT NOW THEY'VE BEEN DELIVERED AND WE'RE JUST PLAIN PILED UP WITH MERCHANDISE. WE ARE GOING TO MOVE THEM AND MOVE THEM QUICKLY BY CUTTING EVERY SINGLE ITEM TO THE LOWEST POSSIBLE FIGURE. IT'S NOT A QUESTION OF PROFITS, IT'S A QUESTION OF UNLOADING. IF YOU NEED ANY OF THE SPLENDID ITEMS THAT ARE LISTED BELOW GET IN EARLY FOR THOUGH OUR STOCK IS BIG, IN FACT TOO BIG, THEY'RE BOUND TO GO MIGHTY QUICK AT THESE PRICES.

Fancy Voiles, 40 in. wide, at . . . . . 49c yd.
4500 Yds. Percales, today's price 45c; Sale price . . . 34c
Percale Shirtings, 45c to 55c per yard; Sale price . . 34c
1000 Yds. Apron Ginghams, to go at . . . . . 29c yd.
1 Lot Long Cloth to go at . . . . . 29c yd.
1 Lot Outing Flannels, all colors, to go at . . . . . 29c yd.
Bates' Plaid Ginghams, 32 in. wide, at . . . . . 49c yd.
Curtain Muslins, double border, at sale price of . 29c yd.

1800 Yds. Unbleached Sheeting, 2½ yds. wide . . 79c yd.
Piquot Sheeting, 2¼ yds. wide,; sale price . . . $1.00 yd.
One lot Lace . . . . . 1c to 8c yd.
One lot 27-in. Bleached Cotton Cloth at . . . . . 20c yd.
Ladies' Ipswich Silk Hose, $1.50 value; sale price . . 98c
Ladies' Ipswich Half Silk Hose, to go at . . . . . 39c pr.
Ladies' Ipswich Silk Lisle Hose . . . . . 29c pr.
Ladies' Silk Lisle Hose with seam in back, at . . . . 39c pr.

1 Lot Ladies' Corsets to go at $1.50
Black Sateen Petticoats, at $1.49
Ladies' Silk, Crepe de Chine and Georgette Waists, at . . . . . $3.98 and up
Ladies', Misses' and Juniors' Sport Coats, at . . $16.75 up
Ladies' Silk and Serge Dresses, on sale at . . . . $11.50 up
Ladies' Skirts, plain and plaids, now at . . . . . $2.75 up

MILL REMNANT STORE, Market St., Over Paul's Store

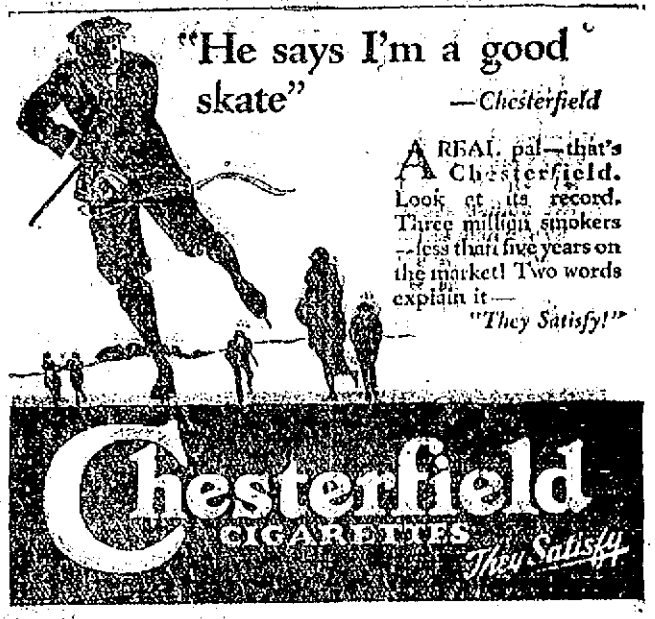

The Woman Who Cares

about her home cares about her furniture above all. She takes a pardonable pride in the beauty, style, comfort and polished appearance of her furniture suites throughout the house. Don't be apologetic. Install our furniture and all your friends will admire your fine taste.

Portsmouth Furniture Co.
THE MONEY-SAVING STORE
Cor. Deer and Vaughan Sts. Near B. & M. Depot

Ford
THE UNIVERSAL CAR

There are more than 3,000,000 Ford cars in daily service throughout the world, and fully eighty per cent of these are Ford Touring Cars. There are many reasons for this, not the least of which is the simplicity in the design of the car, so easy to understand; likewise it is easy to operate; and mighty inexpensive compared to other motor cars. On the farm, in the city, for business and for family pleasure, it is the car of the people, and the demand is increasing every day. Let us have your order promptly if you want one.

BROOKS' MOTOR SALES
Hanover St. (Foot of Pearl)
Telephones:
Portsmouth, 1317. Hampton, 141 2

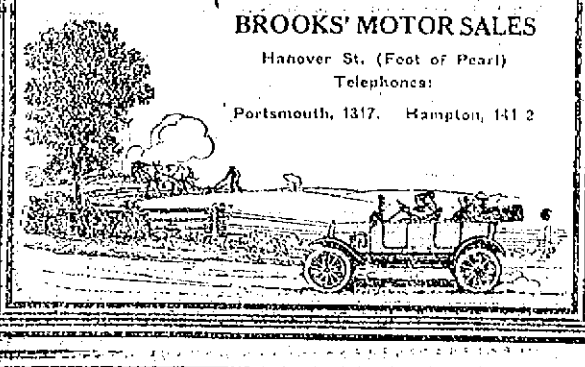

Plymouth Business School
Day and Evening Sessions
C. E. Wright, Manager

CLUB EASTER DANCING ASSEMBLY

The Easter dancing assembly for the Portsmouth Country Club members and their guest on Wednesday evening, was the club's social success of the winter. It was held at the Hotel Rockingham and it was the opening of the new dance hall at the hotel. Manager Jacobs has renovated the former billiard hall into an excellent dance hall. The decorations are simple but effective and the lighting is exceptionally fine.

Wednesday evening for the Country Club the upper parlors were used for ladies dressing rooms and the Colonial dining room for the gentlemen, but eventually retiring rooms are to be arranged directly off the hall.

There were about seventy-five couples present and they included many of the members from the surrounding towns including Dover. It was a full dress affair and a very pretty affair, and a most enjoyable party. Dancing was from 8.30 until midnight and Marden's orchestra furnished their usual inspiring music.

A buffet lunch consisting of lobster salad, sandwiches, ices and assorted cake and coffee were served by the hotel chef and his efficient staff. The entire service of the hotel was excellent and up-to-date.

The patronesses were Mrs. Eugene S. Daniels, Miss Georgine Moses, Mrs. Beardman M. Randall and Mrs. Ira A. Newick, also the officers of the club assisted in the arrangements.

The club will hold one or two more informal receptions at the hotel before the social at the club house.

AT CATHOLIC CHURCH

Popular Italian Young People Wedded This Morning.

A pretty wedding occurred this morning at 7.30 o'clock at the Church of the Immaculate Conception when two popular Italian young people were married in the presence of a large number of relatives and friends.

The contracting parties were Miss Carmila Mennolo and Joseph A. Vozzella. They were attended by Miss Olympia Lizio as maid of honor, and Tony Mustone as best man.

The attractive young bride wore a dainty wedding gown of white Georgette crepe over white satin and tulle veil caught with a spray of orange blossoms. The attendant was gowned in peach Georgette embroidered in beads, and wore a large white picture hat. The ceremony was impressively performed by Rev. Father D. Alex Sullivan, rector of the church.

The groom's gift to the bride was a gold brooch; to the best man a handsome scarf pin. The bride's gift to the maid of honor was a gold bracelet.

The bridal couple will have a reception this evening at Freeman's annex, to which a goodly number of their friends have received invitations. An orchestra will furnish music.

The young people will reside in this city, the groom having a position on the navy yard. They have the best wishes of their many friends for a future of happiness and every good gift.

CLASS RECEPTION.

One of the interesting social events of this week is the reception given by Miss Georgine Moses to her Friday evening dancing class, which will be held in Freeman's hall on Friday evening. Marden's orchestra will furnish music.

Miss Moses will be at Freeman's hall Thursday afternoon from 4.30 until 6 o'clock also Friday afternoon from 1 until 3 o'clock to issue tickets to pupils and their guests.

BETTER THAN CALOMEL

Thousands Have Discovered Dr. Edwards' Olive Tablets are a Harmless Substitute

Dr. Edwards' Olive Tablets—the substitute for calomel—are a mild but sure laxative, and their effect on the liver is almost instantaneous. These little olive-colored tablets are the result of Dr. Edwards' determination not to treat liver and bowel complaints with calomel.

The pleasant little tablets do the good that calomel does, but have no bad after effects. They don't injure the teeth like strong liquids or calomel. They take hold of the trouble and quickly correct it. Why cure the liver at the expense of the teeth? Calomel sometimes plays havoc with the gums. So do strong liquids. It is best not to take calomel. Let Dr. Edwards' Olive Tablets take its place.

Headaches, "dullness" and that lazy feeling come from constipation and a disordered liver. Take Dr. Edwards' Olive Tablets when you feel "dogy" and "heavy." They "clear" clouded brain and "perk up" the spirits. 10c and 25c.

WHAT DO YOU KNOW ABOUT PORTSMOUTH?

Another reader of the Herald goes back to the old days in Portsmouth and answers twelve of the questions "What Do You Know About Portsmouth." Each answer is correct as far as the Herald has any knowledge.

1. Where was the first enclosed baseball park located?
2. What day did the Henderson's Point explosion take place?
3. What year Portsmouth was represented by a baseball team in the New England league?
4. What Portsmouth man ran the locomotive of the first through train over the Portsmouth and Dover railroad?
5. Where was the former Walker school located?
6. What was the present freight house of the Boston and Maine railroad on Deer street formerly used for?
7. Where was the first electric light plant located in this city?
8. Where on Market Square or near Market Square was the first telephone exchange located?
9. Where was the first Salvation Army barracks located on Daniel street?
10. What date did Portsmouth celebrate the last return of sons and daughters?
11. Where were Camps Long and Hayward located during the Spanish-American war?
12. Where on Hill street was the former sash and blind factory located?

Question No. 1—South street.
Question No. 2—July 22, 1905.
Question No. 3—In 1883.
Question No. 4—James A. Corey.
Question No. 5—Hanover street.
Question No. 6—Concord R. R. Depot.
Question No. 7—In old machine shop
Question No. 8—Rear of First National Bank.
Question No. 9—In the Badger block
Question No. 10—July, 1910.
Question No. 11—On Seavey's Island
Question No. 12—Just around corner on Bridge street.

WANT TO MEET ALL NINES

The U. S. S. Chewink hereby issues a challenge to any base ball team in Portsmouth or vicinity to a game of baseball to be played anywhere, any time or any place, for fun, money, marbles, chewing gum or Ouija Boards. No one barred. For further information address J. J. Coleman, U. S. S. Chewink, M. S. No. 39, Navy Yard, Portsmouth.

The Life Giving Elements of Wheat and Barley are found in the ready-cooked food—

Grape-Nuts

The vital mineral salts so much needed for repairing daily wear and tear and for building sound body tissues, abound in this food of fine flavor.

Every table should have its daily ration of Grape-Nuts

Made by Postum Cereal Co. Battle Creek, Mich.

FORTY OUT FOR HIGH SCHOOL NINE

About 40 have answered the call for candidates for the Portsmouth High School baseball team and prospects are bright for a strong team.

Robert J. Kirkpatrick Jr., is captain-elect and has seven letter men available. Kirkpatrick, who has twirled good ball in the past two years will be unable to pitch this season owing to an injury sustained to his shoulder last Fall in football.

Owing to the inclement weather following the severe winter it has been decided best to cancel the first two games scheduled and open the season here April 28 with the New Hampshire College freshmen. No coach has been selected as yet but it is understood that Doc Bell, the well-known New Hampshire College athlete is a leading candidate. Bell, who is a backstop has had considerable coaching and experience and undoubtedly would make a good coach for the local boys.

Political Advertisement.

CANDIDATE FOR SHERIFF OF YORK COUNTY

CHARLES S. DURGIN

Mr. Charles S. Durgin of South Berwick, Me., who after faithfully serving 16 years as deputy, is now conducting an enthusiastic campaign as a republican candidate for sheriff of York County, was a business visitor in this city today.

Mr. Durgin's credible record as deputy, during which time he established an acquaintance encircling the entire county, is now showing most encouraging results as daily he is in receipt of endorsements from even the most remote parts of the district.

He was born in South Berwick, April 8th, 1859, and after completing his education in the town schools entered the harness manufacturing business there which he still conducts today. Although having served on various committees he has never been a seeker of county or state office during which time he has never faltered from devoting untiring efforts to the welfare of the republican party.

Mr. Durgin is arranging his nomination papers to be filed at the Maine department of state in due time and although incomplete as yet, he is greatly pleased in the support already manifested and states the papers come in from many sections.

He was warmly greeted by his many friends in Portsmouth today who wish him continued success in his campaign for nomination in the June Primaries of the adjoining state.

HORAN ALLOWS ONE HIT

William Horan of this city, pitching for Holy Cross on Tuesday shut out John Hopkins University 6 to 0 at Baltimore and allowed only one hit. "Bill" fanned eight and only walked two men besides fielding his position in faultless style.

SENIOR CLASS IN RECITAL

The older students of Mr. and Mrs. Peter Kurtz gave one of their regular monthly recitals. These recitals are not so much to "show off" their playing, but form part of the scheme of their musical education, giving them regular experiences in playing before an audience. These recitals seem to serve a double purpose, namely, educating the parents and friends as well as the students, judging from last night's packed house they like entertainment that is instructive.

The following took part:

Amelia Bartlett, Ida Bergen, Ina Ohlson, Alice Hall, Ferna Spinney, Annie Everett, Morris Lampley, Ruth Miller, Eugene Knight, Katherine Bell, Louis Fitzgerald, Eddie L. Gobbi.

Refer to this Issue the Herald classified advertisements.

She Gained 33 Pounds

Among the many interesting cases of nerve quiet and increase in weight credited to the aid of Bitro-Phosphate is that of Mrs. Rosa Harris who was thin and nervous when she began, weighing 101 pounds. While using Bitro-Phosphate faithfully, she gradually acquired healthy flesh until she had reached 134 pounds, a desirable weight for her. The improvement in Mrs. Harris' appearance was so great that friends of hers were amazed. The pictures hypothetically show the delightful weight increase. Many other cases.

Bitro-Phosphate aids in overcoming many cases of neurasthenia, brain or mind fatigue, tendency to hysteria, melancholy or breakdown, sleeplessness, lack of self control, nervous spells. Gain new energy and inspiration!

This whole publication could be filled with statements of those who tell of the efficiency of Bitro-Phosphate in overcoming nervousness, weakness and allied troubles, and in aiding nature to increase weight steadily, healthily, lastingly. Be well, be happy!

You should add years to your life, and have far more contentment, by using Bitro-Phosphate and following the simple directions of the health system accompanying each box.

$300 Guarantee

So positive are the producers of Bitro-Phosphate of its merits that you may now obtain Bitro-Phosphate under $300 guarantee of finding satisfactory nerve quiet, increasing your weight until you are of normal healthy size, or otherwise obtaining desired benefit—or Bitro-Phosphate will cost you nothing. Could anything be fairer? At all leading drug stores you may obtain Bitro-Phosphate. Booklet of interesting facts about nervousness, increased weight, new strength, tranquillity of mind, and other health desires will be sent free, postpaid by

Arrow Chemical Co., 31 Union Sq., New York

Dodge Brothers AUTOMOBILES

The production has always been too small to come anywhere near satisfying the demand for Dodge Bros. Automobiles, and will be for some time to come.

We advise placing your order early for summer delivery.

If you own a Dodge car now we will make a liberal allowance towards a new car.

HOBBS & STERLING CO.
AGENTS FOR
Dodge Bros. Cars
PHONE 350

W. H. Fuller Has An UP-TO-DATE Repair and Service Station
At 10 Merrimac St.
ELDRIDGE GARAGE
Prompt Service by Expert Mechanics.
Supplies of All Kinds.
W. H. FULLER,
Proprietor
(Formerly Deer St. Garage)

Auto Repairing
Generators and Starters Overhauled.
By a Specialist in this line.
If you Auto Owners want your car put in shape at a Fair Price give us a trial.
We are always open for business.
You take no chance for we Guarantee the Work done by us.
T. SYMINGTON
GENERAL MACHINE WORKS
Walker-Johnson Truck Agency.
Rock St. (Next door to Brooks Motor Sales)
Phone 332M. Terms Cash

DO YOU NEED WATER?
Write or Phone
Artesian Well Co. of N. H.
DOVER, N. H.
Merchants Bank Bldg. Phone 1[illegible]

AFTER A LADY'S SHOES HAVE BEEN REPAIRED

they look just as dainty as when new. The crooked heels have been straightened and new soles put on so that they are not clumsy and will last as long or longer than a new pair. Our up-to-date improved machinery does perfect work and no lady need fear to bring her daintiest shoes to us for repairing. Our prices are moderate.

FRANK'S
SHOE REPAIRING SHOP
112 MARKET ST.

Concord White Paint $3.25 Gal.

F. A. GRAY & CO.
WALL PAPER AND PAINT STORE
30-32 Daniel St.

Lunch Kits
Lunch Baskets
Thermos Bottles
—AT—
W. S. JACKSON'S
111 Market St.

SPRING TERM—APRIL 1ST.
Portsmouth School of Music
SUMMER TERM—JULY 1ST.
Advanced Students now preparing program for annual concert to be given the last of June.
Children's Classes of three to be a feature of the Summer Term. A limited number can now be added to Mrs. Wallach's Vocal Class, Tuesdays. Also Mr. Harpes' Mandolin Class.
Book Now, Room 15, With
G. BERTRAND WHITMAN,
Piano Instructor.
FREEMAN'S BLOCK.

By Expert Workmen.
All Kinds of General Machinist Work
Generator and Electrical Work.
George L. Buckley
258 Market St., Portsmouth
Tel. 839R.

J. VERNE WOOD
Funeral Director
BUCKMINSTER BUILDING
7 Islington Street
Motor Service.
Lady Assistant

"We're always meeting friends"
—*Chesterfield*

OVER three million smokers—over three million friends—know the *"satisfying"* goodness of Chesterfield's expert blend of fine Turkish and Domestic tobaccos. They know—*"they satisfy."*

Chesterfield
CIGARETTES
They Satisfy

Don't think the above is hopeless. With our skill and modern Oxygen-Acetylene Welding Equipment we can make that wrecked crankcase whole and equal to new. We are specialists in repairing broken crankcases, transmission cases, frames, axles, cylinders, and all kinds of broken machine parts and castings. Our service will save you money, time and worry.

G. A. TRAFTON
200 Market St., Portsmouth

ANNOUNCEMENT

Sherman K. Hill

formerly of this city, wishes to announce that he has taken over the management of the two hotels

300 **HOLLEY** 300
AND
Rooms **EARLE** Baths

NEW YORK CITY

American plan fall and winter, European in summer. A letter to Mr. Hill marked personal will receive his personal attention, and if requested he will send names of Portsmouth people that have stopped at those hotels.

The Local Favorite Cigar

Bible Land

Union Made
Made Under Ideal Conditions.
Try One and Become a Regular!
MADE AT
210 Market Street
Tel. 883M. Portsmouth, N. H.

Truck Service
For Heavy Work
Long Distance Trucking
Small Delivery Jobs.
LOUIS PERILLI
Linden Street Garage
PORTSMOUTH, N. H.
Tel. 728W.

An Adventure in Contentment

S. G. CIGARS

HAND MADE — HAVANA FILLER

TRY ONE TODAY
2 for 25c—Everywhere.

Have Your Tires Retreaded by Steam Dry Cure Process.

Between five and six thousand miles and cost about 45 per cent less than new tires.

Don't wait, have it done now. We guarantee work on vulcanizing. Come in and see our standard heavy cord, red tube, high quality, low price.

Official Station for A. L. A. Registration.

AUTOMOBILE TIRE REPAIRING

DES ROBERTS
Cor. Church and Court Streets.
Rear Times Bldg.

Automobile Owners

will find it to their advantage by placing their insurance with the TRAVELERS Insurance Co. through

C. E. TRAFTON
General Agent
Opp. Postoffice, Portsmouth, N. H.

N. B.—Our office is Headquarters for all forms of Automobile Insurance.

SERVICE
Anywhere—Anytime

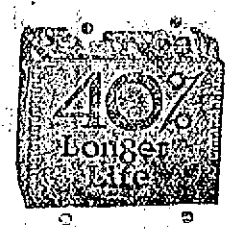

All Electrical Parts of your Auto Repaired and Replaced.

Philadelphia Battery Service
Tel. 841W. Kittery Depot

Frank D. Butler
Fire Insurance Agent
5 Market St. Portsmouth, N. H.

Representing
American Central Insurance Co.
Capital Fire Insurance Co.
Fireman's Fund Insurance Co.
Granite State Fire Insurance Co.
New Hampshire Fire Insurance Co.
No. British & Mercantile Insurance Co.

Tels. 818M, 673W

CHARLES W. TAYLOR
Plumbing and Heating
Furnace and Range Repairing.
Sheet Metal Work
2 Richmond St. (Off Pleasant)

LABOR FURNISHED
CAN FURNISH MEN FOR ALL KINDS OF LABOR.
Tony Pinto, Contractor
Tel. 882-X. 1 Jackson St.

ATLANTIC HEIGHTS

The Ladies' Aid society of the community church met Wednesday evening at the home of Mr. and Mrs. E. W. Delbridge, 169 Porpoise Lane, 16 members being present. The regular routine business was transacted and the remainder of the time was passed in sewing on the fair. The next meeting will be held Wednesday evening at the home of Mrs. Welder, 169 Porpoise Lane.

The Girl Scouts held their weekly meeting Wednesday evening at the home of Mrs. Junkslow, 581 Kearsarge Way. Some time was consumed in plans for the coming four days and a social time was then enjoyed. The next meeting will be held next week at the home of Miss Bleke on Porpoise Lane.

At the mid-week meeting of the community church this evening the pastor's topic will be, "Wheat and Heat."

MARVIN COMES OUT AGAIN FOR THE NOMINATION

Oliver B. Marvin who served so many years as selectman for the town of New Castle, and who represents the 24th District in New Hampshire Senate, has removed his crown piece and tossed it into the political arena for a second campaign. Senator Marvin has a good record for his past work at the State House and his party believes he will have no trouble winning the primary nomination.

GUARANTEED CHICKS

S. C. R. I. Reds. These chicks are from good rugged birds from a heavy winter laying strain, and raised as breeders, and not forced for egg production, produce strong healthy chicks which I am able to guarantee.

I will replace chicks or refund your money on all lost during the critical period. Place your orders early if you wish April, May or June chicks.

LOUIS H. TRASK,
Tel. 1260-M. Portsmouth, N. H
h 1m m22

GAUVIN TRIMS SULLIVAN IN SOMERSWORTH BOUT

Dover, N. H., April 7—Young Gauvin of Somersworth won a clean decision over Kid Sullivan of Lewiston in a 10-round battle before a large crowd at the state armory tonight. Sullivan was barely able to keep his feet in the final round. Young St. Hilaire, also of Somersworth, defeated Frankie Meehan of Portland in ten rounds.

NOTICE—ADVANCE PRICE OF BREAD

The price of bread in loaf will be advanced on and after April 5 from 16 to 17 cents.

JAMES FLYNN, Baker.
h 3t a6 State St.

NEW METHOD LAUNDRY
Wet Wash—Flat Work
PIKE & SOMERBY
Tel. 373. Commercial Wharf

Used Cars For Sale
Cash or Terms.

Buick Roadster, 4 new tires, and in perfect condition $165
1 Flint Truck, 1 ton, new tires on rear $245
1 Reo 1913 Touring, perfect condition $250
1 Jeffrey, Touring, fine family car, for $225

E. S. BLAKE
123 Daniel Street.
Also a Few Used Motorcycles.

Mr. and Mrs. Peter Kurtz
NEW MUSIC STUDIOS
Unusual Opportunity for Pianists.
Enjoy your music playing with a concert violinist.
Violin Lessons $1 (No class lessons)
Mrs. Peter Kurtz, Voice Culture
Voice Trial by appointment.
186 Miller Ave. Tel. 581-R

Tug Boat Men
Positions Now Open.
For captains and engineers. Permanent and continuous employment at good wages. Vacancies caused by labor trouble. Apply N. Y., N. H. & H. R. R. Co., Room 497, South Station, Boston.

WANTED
FOR RENT
Call the Ad. Taker
Phone 37.
LOST
FOUND

No Matter What You Want or What You Have For Sale
A Small "Ad" in This Column Is Sure Delivery.
These "Ads" Are Read by All the People Hereabouts.

FOR SALE
TO LET
Call the Ad. Taker
Phone 37.
MISCELLANEOUS

Wanted--Ship Yard Workers

Unskilled able modied men are paid 58c per hour and upwards at the start.

Interesting and steady employment. We can use experienced steel ship builders of any craft. 98 per cent of our riveting is on piece work.

Call at the Employment Bureau,
THE ATLANTIC CORPORATION,
Portsmouth, N. H.

WANTED

Laborers and Bolters and Reamers. Apply Atlantic Employment Bureau, Atlantic Corporation, Portsmouth, N. H.

WANTED
Several Good House Carpenters
Tel. 733-W
S. S. Trueman.

WANTED

WANTED—A good all-round cook. Apply Squamscott House, Exeter, N. H. h 1w a6

WANTED—At once, a millinery maker or apprentice. Write Box S, this office. he 1w a6

WANTED—Waitress, Roy's Lunch Car, 1 St. Good wages. h tf a8

WANTED—Waitress at H. B. Langdon, Vaughan and Russell Sts. h 1w a6

WANTED—Clerks (men, women, 18 upward) for government positions, $1200-$1500 yearly. Experience unnecessary. For free particulars write John Lonzar (former Civil Service Examiner), 166 Columbia Bldg., Washington, D. C. h 6t a6

WANTED—Girl to work by the week. Tele. 1091-Y. Apply 101 Daniel street.

WANTED—Experienced clerk. Good References required. C. E. Walker and Co h tf a7

WANTED Two lady clerks, must be over 18 years of age. Apply F. W. Woolworth Co. h 3t a6

WANTED—A waitress. Apply Globe Hotel, Cutts street. h 1w a6

WANTED—Two young lady clerks in a retail shoe department. Also clothing clerks. Steady employment, good positions for right parties. Write B. H. care The Herald. h tf a6

WANTED—To buy or rent a medium sized house in Kittery. Address Box 281, Kittery, Me. he 1w a6

WANTED—Position to work, mechanical or general work, near Portsmouth with a home. Write Hiram A. Butler, 41 Hanover St. h 1w a6

WANTED—High school boy without a home, immediately, to help on farm near town $25.00 per month and board. Two references required. Write Box 43 this office. h-c 1w a6

WANTED—Three furnished rooms for light housekeeping. Write E. V. 35, The Herald. h 1w a

WANTED—A capable woman with two (seven years old, would like a nice place as housekeeper. Address Box 101, Wenham, Mass. by 1w a6

WANTED—A good Harley Davidson side car. 191 Daniel St. Phone 1313-R. he 1w a7

WANTED—Bookkeeper, who can also act as a salesclerk. Apply at 113 Vaughan St. h 1w a7

TO LET—Tenement house 6 rooms Pearl St. Call 192 Row St., Frank Mosyke. h 1w a6

WANTED—Kitchen man or woman wages $12.00 per week. Write Box 43 this office. he 1w a6

BARBER WANTED—First class man to work evenings and Saturday afternoon. Good pay. Apply at Pirkis Barber shop, 118 Vaughan St. h 1w a6

WANTED—Man to wash windows second and third floors of block. Phone 1331-W. he tf a6

WANTED—Furnished house or apartment by man and wife. Telephone 8127-F Mrs. Shaw. h tf a6

WANTED—All around cook, address The Herald. h tf a29

WANTED—To buy a twin baby stroller. Must be in good condition. Tele. 189, Navy Yard. he 3t a31

WANTED—6 or 7 room furnished house in or near Portsmouth. Write Box 1, this office. he 1w a31

WANTED—Automobile in need of repairs. State model, make and price. Box 33, Portsmouth, N. H. h 1w a27

WANTED—A dining room girl. Apply at once at the Portsmouth Hospital. h tf a31

WANTED—Two rooms and kitchenette completely furnished for light housekeeping. Near center of city. Address Herald Box 33. h 1w a28

WANTED—We will pay a good price for antique furniture, old crockery, pewter and hooked rugs. J. L. Coleman, 247 Market St. h tf a

BOOKS WANTED—Old books, pamphlets, autograph letters and newspapers. Will call. Robert W. Lull, Newburyport, Mass. 1 Chapel street. he 3w m27

WANTED—A cook, good wages and no washing. Apply Mrs. C. E. Walker, 473 Middle street. c-h tf m 27

WANTED—Pastry cook at once. Lady St. Lunch. h tf m27

WANTED—First class coat maker. Apply at once to New York Tailor, 50 High Street. h tf m26

WANTED—To buy refuse beans. Tel. 878-M after 6 p. m. B. G. Clough, Greenland. h tf m10

WANTED—To buy, a house of 6 or 7 rooms with small lot of land. Must be handy to Portsmouth and cheap for cash. Address, E. Care Herald. h tf. J12

WANTED—Two waitresses at the Congo Lunch. Good pay. he tf m29

WANTED—Two experienced waitresses at Navy Restaurant, Daniel St. he tf a19

WANTED—Cabinet maker and apprentices of all kinds to modify cabinet work for Mantel Pieces. If Ahead ... 479-M. he tf 17

WANTED

WANTED—Waitress, Standard Restaurant, 111 Fleet St. h 1w a6

WANTED—Work sewing by the day. Call phone 1208-J after 5 p. m. h 1w a6

WANTED—1 swarms of bees. Grant Green House, Woodbury Ave. Tele. 416-R. he 1w a6

WANTED—Mrs. W. T. Corbin will do dressmaking, taking work home or go out by the day. Tel. 295-J h 1w a7

WANTED—Five passenger automobile Ford Sedan preferred. Must be in first class condition and moderate in price. Give all particulars including price in first letter. Address "Car" care Herald Office. h 1w a7

WANTED—Pastry cook. Apply at Navy Yard Restaurant at navy yard. h tf a7

WANTED—Bookkeeper and stenographer. Write W. H. Herald Office. h tf a7

TO LET

TO LET—Furnished room, all improvements, gentlemen only. 115 Richards Ave. h 1w a7

TO LET—A furnished apartment, modern improvements. Tele. 639-J. he 1w a6

TO LET—Comfortable furnished room 10 minutes walk from Market Square. All conveniences. Apply 184 Miller ave. h 2w a6

TO LET—No. 132 State St., comfortably furnished rooms, large, sunny, neat and attractive, continuous hot and cold water, centrally located. Tel. 992-Y. he 2m m28

NO LET—Two good rooms for light housekeeping near P. O. Best of references required. Write Box 5 this office. he 1w a4

EXCELLENT board with steam heated rooms for Navy officers and wives and navy yard employees at Hotel Pepperell, Kittery Pt., Me. Tele. 8427-R. F. S. Gross, Manager. h tf a4

TO LET—Furnished room centrally located, on both room floor. Three dollars a week. 233 Court street. Corner Pleasant street. c-h tf m 30

TO LET—Furnished rooms at 105 State St h 1w a4

TO LET—Tenement of 7 rooms, 10 minutes walk from B. & M. depot. Address H. L. Barthalle, Greenland, N. H. h 1w a7

TO LET—2 rooms for light housekeeping in private family, all modern, centrally located. References. Write J. N. Herald Office. he 1w a4

TO LET—Furnished room for 1 or 2 men. Apply 461 Court street. he 1w a4

TO LET—3 rooms for light housekeeping, all modern improvements. 147 State St. h tf a4

TO LET—Furnished tenement of six rooms in Kittery. P. O. Box 258 or Tel. 217-W. h tf a4

ROOMS TO LET—Furnished single rooms and light housekeeping rooms. 123 State St., Sandford House. he tf m18

THE TOSCAN, 111 Middle street Large rooms for light housekeeping. Single rooms for men he tf m18

TO LET—Furnished single rooms and kitchenette apartments at the Marcy House, Pleasant St. he tf m18

TO LET
6—HOUSES—6
All improvements including kitchen ranges.
The Atlantic Heights Co.
Tel. 88.

FOR RENT

FOR RENT—Rooms for light housekeeping. Apply at 55 Gates St. h 1w a4

FOR RENT—Suitable place for plumber shop, paint shop, or any several manufacturing plants. Inquire at this office. he tf 22

FOR SALE

FOR SALE—A 32 Cal. Winchester, 1892 Model 13 shot repeater. Apply Box 72 Herald Office. c-h 1w a 4

FOR SALE—2 gravel, sand or coal screens. Apply R. M. Derrick, So Eliot, Me. Tele 1087-X. he tf m24

FOR SALE—1 Dodge Bros. touring car latest model in perfect condition through out. Tele 359, Dodge Bros. Service Blaisdell. he tf a5

FOR SALE—Sideboard, beds, bureaus, chiffoniers, refrigerators, rug rugs, tables, stoves, etc. Coleman's, 247 Market St. Tele 1015-W. h 1w a6

FOR SALE—A five passenger Oakland just been overhauled and newly painted. Four good tires and a spare one. Must be sold at once. Call any forenoon at 27 Richmond street. h 1w a6

FOR SALE—3 room cottage camp, a 7x14 ramp and 6x12 hen house near Kittery Depot. Can be seen by appointment. No reasonable offer refused. Write W. H. G., Box 11, Kittery Depot, Maine. h 1w m30

FOR SALE—Regulation U. S. Army wall shelter tents, just the thing for Boy Scouts, or camping parties, or to set up at home. Price $6.00 for tents as long as they last. G. P. Jones, 116 Market St, new and second hand store. h m30 tf a5-6-7

FOR SALE—Rhode Island Red eggs from large, vigorous, farm raised stock. 15 egg setting $1.50, 50 eggs $4.00; 100 eggs $6.00. N. W. Fernald, Maplewood Ave. Tel 484-M. h 2w m22

FOR SALE—Adlake bicycle in perfect condition, used less than 300 miles. Call 958-M. h 1w a5

FOR SALE—Glenwood Gas Range, used but little, also Glenwood kitchen range, some household furniture. Call after 5 p. m., 40 Brewster street, down stairs.

FOR SALE—Baby carriage and gas range, perfect condition. 221 Concord Street. h 1w a6

FOR SALE—Dort touring car. Price reasonable. Tel. 290-J. h 1w a6

FOR SALE

FOR SALE
STEEL GARAGES
1 Car $240.00
2 Cars $410.00
Delivered and Erected.
HARRY A. WOOD
General Contractor
21 Brewster Street.

FOR SALE—House at 430 Richards Ave., 7 rooms, dining room finished in oak. J. C. Noel. Phone 1082Y, or 81 Lincoln Ave.

FOR SALE
Buick, 4-cyl., 5-passenger.
Buick, Big-6, 7-passenger.
Overland, 5-passenger.
Lenox, 5-passenger.
Jackson, 5-passenger.
Ford, 5-passenger.
One and one-half Ton Truck.
Agent for Philadelphia Diamond Grid Battery.
RAND SERVICE STATION
Rear Postoffice.

FOR SALE—1 white iron bed and mattress, practically new. Price $15.00. Call 1429-W. he 1w a8

FOR SALE—1 black and tan fox hound 4 yrs. $50.00, 1 long-eared southern fox hound 6 yrs. $40.00; 1 white and tan 2 yrs $25.00. Paid to responsible party. E. E. Jenkins, 1571 Maplewood Ave., Portsmouth. h 1w a6

FOR SALE—3 room cottage camp, a 7x14 camp and 6x12 hen house near Kittery Depot. Can be seen by appointment. No reasonable offer refused. Write W. H. G. Box 11, Kittery Depot, Maine. h tf a6

FOR SALE—Shooting Gallery, one candy race track with thirty ponies. A. Muldoon, 59 School St. Tel. 1407-W. h 1w a7

FOR SALE—1917 Chandler chummy roadster in perfect condition. Phone Portsmouth 1200. he 1w a6

FOR SALE—Oldsmobile Roadster, sport model, just overhauled and painted in good condition, electric lights and self starter. Apply Box 51, City. he 1w a5

FOR SALE—Harley Davidson motorcycle, good condition, price right. Call after 5 p. m. or Sunday 121 Daniel St. he 1w a5

FOR SALE—1916 8-cyl. Cadillac in good condition, newly painted, just overhauled, good tires. Apply 78 Congress St. he 1w a5

FOR SALE—A Premier seven passenger car, model 1917, in first class shape and a bargain to the right party. Owner leaving town cause of sale. Call at or address 608 Richards Ave. h 1m m22

FOR SALE—A Magee Oxford range, almost new, Davenport and a few other household goods at 81 Porpoise Lane. h 1w a5

FOR SALE—A 5-pass. Overland 1918 Touring car. A-1 condition. Original paint. Can be seen at 21 Hill St. h 1w a2

FOR SALE—Fine house lot, 60 feet by 100 feet, located on Woodbury Ave. Address or inquire of Joseph Vitolini, 81 Daniel street or 212 Woodbury Ave. c-h tf m 1.

FOR SALE—12-ft. skiff $10.00. George A. Faye, Tel. 948-M Kittery, Me. he 1w a7

FOR SALE—House lots, Park St. Wibird St. Fine neighborhood. Inquire this office. he tf m18

FOR SALE—Lot dirt for filling, also lot stone wall to be removed; one driving horse, weight 1100 lbs. Apply 1061 Maplewood Ave. h m30

FOR SALE—Wood of all kinds sawed and split, including good pine Blocks. Prices right and prompt delivery to all parts of the city. Telephone 662-W. J. Regan, 100 Woodbury Ave. h tf m18

FOR SALE—6 room house concrete cellar, electric lights, large barn. Can be used for garage. Inquire at Furze Box store. h tf m14

FOR SALE—1914 Cadillac. Must be sold at once, people leaving town. Will sell at a sacrifice. Fulton Service Station, 10 Merrimac street. Tele 154. he tf 224

FOR SALE—Several cone pulleys and small motor. Inquire at Herald office. h tf m18

FOR SALE—7 h. p. Lathrop, 5 h. p. Lathrop, 10 h. p. 2 cylinder Palmer, 4 h. p. Fairbanks Victor, 1 1-2 h. p. Fairbanks Victor, 3 h. p. Essex, 5 h. p. Hilands. Apply J. W. Downs, 339 Marcy St. Tel. 688-M. he tf m18

FOR SALE—Small metal furnace, gas or oil heater. Inquire Herald office. h tf m18

HAY FOR SALE—Cook Farm, Kittery Junction, Me. Tele. 952-W. h tf 421

FOR SALE—Quantity of shafting. Inquire at Herald office h tf 429

LOST

LOST Starting crank from Overland car on Islington St. or Hartford St. Reward. Tel. 1519. h 3t a8

LOST—Saturday evening, April 3rd. Ladies gold enameled monogram pin, letters S. C. Finder please phone 1178-X. Reward. he 1w a8

LOST Saturday night, April 3, between Lello avenue and the North church, a man's black leather pocket book containing cards and some money. Finder please call 536-Y. he 1w a5

LOST—Sunday, March 28, a gold chased bar pin. Finder please return to this office. Reward. he 1w a5

LOST—$10, on Middle St. between Highland and Public Library. Finder will be rewarded. Phone 627-M. h 1w a2

LOST—9 months old Scotch Collie dog answers to name of "Vicky." Finder return to Robert Connelly, 461 Court St., and receive reward. h 1w a5

LOST—6, Polo Willard Battery. Was in a red painted box. Finder will be rewarded by communicating with Willard Battery, 51 Bow St. Phone 1502. h m31

FOUND

FOUND—Ladies coat. Owner may have same by proving property and paying for this ad. h 1w a4

USED CARS

1919 Cadillac Touring.
1917 Cadillac Touring.
1916 Cadillac Touring.
1915 Cadillac Touring.
1916 Packard (Twin Six).
1917 Buick Coupe.
1918 Dodge Touring.
1919 Oakland Touring.
1918 Enclosed Buick.
1920 Nash Truck.

If you are in the market for a second hand car, call in. The prices on these cars are very low. They will be higher in the spring. Buy now.

FOR SALE AT
Hislop Garage Co.
145 Fleet Street
Tel. 2.

MISCELLANEOUS

FOR NEW HOME Builders, ornamental trees and Shrubbery. Climbing vines and Roses, Hedges and Evergreens, fruit trees of all kinds, should be ordered before April 15th. A superior line of the above stock. Buy the best. Sold by M. M. Dorr, Greenland Road, City. Tele. 238-2. h 1w a4

INVEST $4.00 and make your Ford an automobile. The J. C. M. Accelerator makes driving safer, easier, more comfortable, saves gas, eliminates racing engine, and in many ways is worth double the price. Sample installed on approval and guaranteed for the life of your car. Liberal proposition to agents, address J. C. Mewshaw, 17 Stk. Exch. Bldg. Balto. Md. h 1w a6

BIGGEST money saving all wool made-to-measure suits in the city from $18.00 up. Cleaning, pressing and repairing. E. J. Gilbert, 189 State, corner Penhallow. Open evenings. h 21 m30

HORSE CLIPPING done at 88 Green St. Call after 6 p. m. Dominick Paola. h 1m m16

WHY BUY new furniture when you can have your old made like new. Upholstering furniture finishing and repairing. M. W. Kelley, 67 Islington St. h tf f 19

MRS. D. G. Stuart, dressmaker, has removed to 130 Union St., between State and Middle. Phone 947-R. he 1m f20

ECONOMIZE—Have your old carpets made into new reversible rugs at a saving of from 15 to 30 percent. Work called for and delivered. George B. Purcell, 14 Hough St., Dover, N. H. he 2m f30

FOR AN EXPERT to trim, cut down, remove gypsy moths or wreck that old building see Beckley, 10 Hunking St., City. h tf m26

PIANO TUNING and Victrola repairing. Call or phone after 5 p. m. C. H. Small, 38 Market St. over Bennett & McCarthy's Store. Phone 1479-M. h tf m24

GENERAL house cleaning by the hour. Carpets and rugs cleaned by the piece. Call 223-X, P. L. Draper. h 1w a4

Corset Shop
Corsets
MANY STYLES—PRICES RIGHT
SATISFACTION GUARANTEED.
A really comfortable corset is a great blessing to any woman.
Good Values in
Silk Hosiery, Silk Underwear, Silk Petticoats, Silk Waists.
THE CORSET SHOP
Rooms 1 and 2, N. H. Bank Building.
Tel. 1027R.

Automobile Owners

Now is the time to take out your AUTOMOBILE INSURANCE. We are sole Local Agents for the

Aetna Casualty & Surety Co.
Of Hartford, Conn.

All Kinds of Auto Insurance
FIRE THEFT
COLLISION
LOSS OF USE
PROPERTY DAMAGE
PERSONAL LIABILITY

Over $12,500,000 paid to date on Auto Insurance Claims.

Registration Cards furnished and executed without charge.

CASWELL AGENCY
9 Congress St.

RYE—PARCEL EXPRESS
LEAVE ORDERS AT
W. E. Paul's,
87 Market St.

ALBERT MOULTON
Civil Engineer
CONTRACTING and SURVEY WORK
Making of Plans and Estimates.
SEWER CONSTRUCTION.
Installing Septic Tanks.
Res. 61 Pleasant St. Phone 11[illegible]

T. A. SWEENEY CO.
House Painting
By the Day, Hour or Contract
Res., 639 Islington St. Phone 817R

50-inch Bureau Scarfs With Lace Edge

$1.25--$2.25

Box Stationery

50 cents

In White, Blue, Pink, Grey, Lavender, Buff, at

THE D. F. BORTHWICK STORE

MR. CASWELL

The famous Candy Man of Old Orchard is here again with a Caramel Demonstration at Coleman's Drug Store. These Caramels are something entirely new made of honey, sugar and cream. Several kinds such as chocolate, vanilla, molasses, nutted, coffee, peanut butter. Plain and nutted sold in pound and half pound boxes. Cut and coated with sugar in the window. Samples are free here for a few days only. h 11

NOTICE PAINTERS AND DECORATORS.

Regular meeting Local No. 81, Painters and Decorators 7.30 o'clock Friday night, A. O. H. hall, Pleasant St. Business of importance. Refreshments.

"You are requested to attend for your own good."

Per Order,
H. A. DAVIS, Pres.
W. L. KINCAID, Rec.Sec
h 21 a8

CARD OF THANKS

We wish to express our sincere thanks to all friends and neighbors who in any way assisted and for their kind expressions of sympathy in our recent bereavement.

A. R. Young and wife
H. G. Robinson and wife

NOTICE

Special meeting of Bricklayers, Masons and Plasterers Union No. 2, N. H. Friday evening, April 9th.

All members are requested to attend.

Per Order,
h 21 a8 PRESIDENT.

CARD OF THANKS

We wish to extend our heartfelt thanks to our relatives and friends for their kind expression of sympathy and for the floral tributes, in our recent bereavement.

Mrs. Annie J. L. Manson
Mr. and Mrs. William Manson
Mr. and Mrs. Albert Leach.

RUMMAGE SALE FRIDAY

Fannie A. Gardner Rebekah Lodge will hold a rummage sale in the store on Pleasant street rear of Hatchel Hat Shoppe, Friday 10 a. m. All members and others are requested to send in articles on Thursday 3 to 5. Let all do their part. h 21 a8

SPECIAL DANCING SCHOOL NOTICE

Miss Moses will be at Freeman's hall Thursday afternoon from 4.30 until 6 o'clock also Friday afternoon from 1 until 3 o'clock to issue tickets to pupils and their guests.

o-h 3t a 6.

ATLANTIC ASSO. PRESENTS FINE MINSTREL SHOW

Employees Score Brilliant Success in First Performance--Large Audience in Attendance and Many Enjoy Dancing

The Atlantic Mutual Relief Association scored a big hit on Wednesday evening with its Minstrel Frolic which was presented in Freeman's hall before a large crowd. The association is made up of 100 employees of the Atlantic Corporation and from its successful entertainment it is evident that it spared neither time nor effort to produce one of the best amateur hits of the season.

A. B. Colby was frolic supervisor and proved to be ideally suited for the position and kept the performance moving along with the necessary amount of snap. Charles Gleckman, George J. Kaula, Alvin F. Redden and C. P. Mitchell were very good as end men and had an abundance of jokes.

L. E. Lagasse, G. H. Stevens, Ray Spillane and A. T. Whittaker were bones and Jack Spillane, Bill Holland, Stanley Barrie and E. Fagan tambos.

Mr. Thompson and Miss Ina Carll in "Let the Rest of the World Go By" made a very good team and were heartily encored. Alvin Redden and C. P. Mitchell made an impression in the song "Room 202" in which several good local hits were used. Messrs Gleckman and Kaula in "Oh, By Jingo were also very good.

T. F. Cullen, a newcomer to local amateur circles was a huge success in the song and dance "Sweet Kisses" Mr. Cullen, who hails from New York served overseas in the 27th Division and was in the Division show which toured the entire A. E. F. after the armistice. Mr. Cullen will be seen again before the local footlights in the Little Bowery Minstrel which comes the later part of the month.

Messrs Curry, McClintock, Gray, Caswell, Connover and Eagan also distinguished themselves as soloists. The final act, a musical was given by six petty officers from the Navy Yard and they proved accomplished artists.

In point of novelty and originality the show made a pronounced hit. It was minstrelsy from start to finish, full of funny men and funny jokes. The end men were in black face, but all the participants were in true minstrel costume and the ten young women taking part were red minty suits, with black and white striped collars and red or white tam o'shanters. The costumes were furnished by the Hooker, Howe Company of Haverhill, Mass. Miss Ina Carll gave a solo part in the duet with Mr. Thompson and this number was especially well received.

The decorations of the hall were striking. The gallery facade was hung with flags and pennants of various kinds. The stage had been built out for this occasion and foot lights arranged all along the front; overhead of the stage at each side was draped a large American flag.

Willard B. Fowler, director of the show, was untiring in his efforts to have everything go off smoothly. An orchestra of twelve pieces furnished music and Mr. Fowler acted as director. At the close of the program all in the hall joined in singing the "Star Spangled Banner."

The program concluded all were invited into the Annex and served harlequin ice cream and assorted cake. Here a jazz band furnished music and gave zest to the serving. After a short intermission dancing was enjoyed in the main hall until one o'clock this morning when the affair came to a successful close.

This was the initial presentation of employees of the Atlantic Corporation and the committee in charge won much praise for the undertaking and a neat sum will be cleared from the affair, which was given for the benefit of the Atlantic Mutual Relief Association. This association pays a benefit of seven dollars a week for fifteen weeks for disability of any kind, and on a premium of ten cents a week.

Its officers are:

President—C. E. Downton.
Vice President—Charles Pillsbury.
Secretary—Frank W. Tilton.
Treasurer—F. G. McClintock.
Directors—D. W. Defbridge, George Hill, W. H. Wildar, Louis A. Furlong, Fred Donnell, William C. Derry.

The program and the cast was as follows:

OPENING NOISE

Medley of Popular Songs of the Day (Light saving nit), Just for Me and Mary, Goodbye, Happy Days, Freckles

Solo and Duet,
Let the Rest of the World Go By
Miss Carll and Mr. Thompson

Solo, Tell Me Mr. Leo Curry

FIRST ATROCITY—Entree Song, "Oh By Jingo Chas. Gleckman and Geo. Kaula

Song, Because Mr. F. G. McClintock
Accompanist, Mrs. Florence Marshall Walker

Song and Dance, Sweet Kisses
Mr. T. F. Cullen

Musical Act, The Trio, Messrs. Gray, Caswell and Connover.

SECOND OFFENCE—Entree Song, Room 202 Alvin Redden and C. P. Mitchell

Song, The Hen and the Cow, It's Only a Dream of the Past
Alvin Redden

Song, Dear Little Boy of Mine
C. P. Mitchell

Song, Baritone Solo My Mother's Rosary Mr. Horrihan

Song, Carolina Sunshine Mr. J. Eagan

Musical Act The Jazz "Fellers"

Those who had part in the affair were:

Frolic Supervisor—Mr. Colby.

Leading Men Frolickers—Charles Gleckman, Geo. J. Kaula, Alvin Redden C. P. Mitchell.

Foremen—Bones, L. E. Lagasse, G. H. Stevens, Ray Spillane, A. T. Whittaker; Tambos, Jack Spillane, Bill Holland, Stanley Barrie, E. Fagan.

Emergency Fleet Co-operation, U. S. "Dippin" Board—Florence Coughlin, Catherine Coughlin, Marion Gillespie, May Brisson, Margaret Pilkey, Ina Carl May Daley, Dorthy McKenna, Doris Dunton, Jesse Ahern.

Sub Foremen—H. Thompson, R. Walters, J. Detrick, J. J. Crerar, J. P. Donnelly, W. J. Moe, W. A. Taylor, W. J. Curry, Fred Brannolly, A. S. Rockwell, Leroy Thayer, O. B. Brown, H. W. Atwood, W. H. Sullivan, Frank Brannigan, C. A. Walter, Leo Curry.

Director General and Timekeeper—Willard B. Fowler.

General Directors—Redden and Kaula.

Planiste, "Firstade"—Miss Vivian Goldsmith.

Treasurer and Dispersing Officer—Mr. Wilson.

Properties—Very high at present.

Lighting Effects—By Killer Watts.

Burnt Cork and Make-up—Cad Washburn.

Fisher

SPORT HATS, STREET HATS, MISSES' HATS, MATRONS' HATS
Each Style Different.
Hats as low as $7.95.
State St., Below Rockingham Hotel

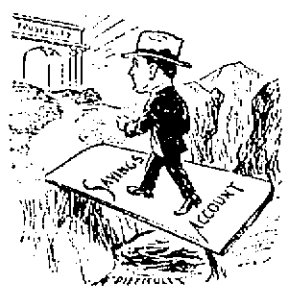

YOU CAN PASS SAFELY OVER

many a difficulty if you have acquired the saving habit and have practiced it steadily. Many a man has found that the few dollars he deposited regularly in the savings bank proved a wonderful help when all other sources of aid were unavailable. Why not provide yourself with such help? Start now with an account with this bank if it's with only one dollar.

NATIONAL MECHANICS & TRADERS BANK

EMERSON HOVEY POST 169
Veterans of Foreign Wars
Order of the Day, April 9, 1920:
Assembly—8 p. m.
Recall from Fatigue—9.15 p. m.
Camp Fire—9.15 to 10 p. m.
By Order of Commander Hill.
LEE A. SCOTT, Adjt.
h 21 a5

Local Dashes

The need of the heater is felt now as much as ever.

You need ice. We have it. Newick Ice Co. Tel. 1403. h 3t a6

Thursday night April 8th dancing 8 to 12 at the Follies. h 3t a5

Monuments and gravestones. J. H. Dowd Co., Market street.

1916 Buick (Big Six), for sale at Hislop Garage Co. Tel. 3.

Advance sale of tickets for Follies, April 8, at Adams Drug Store. h tf a2

Mudgett & James, dancing, Saturday afternoon 2 to 5, Freeman's Annex. h 2t a8

FOR SALE—175 tons of ice. A good opportunity for anyone with auto truck. Inquire at this office. h 1w a5

Automobile registration and operators' cards furnished and executed free of charge. C. E. Trafton, opposite Post Office. h tf

A couple of dandy new funny Records just arrived at Hassett's, "Back Home on the Farm," and "Fishing and Drinking," both by Golden & Hughes. "Uncle Josh and the Sailor" and "Uncle Josh in a Cafeteria," both by Cal Stewart.

Ask the driver of the red wagon or truck for a window card. Newick Ice Co. Tel. 1403. h 3t a6

Why not protect your investment by having your auto insured against loss by fire. Aetna, Hartford, Conn., Caswell Agency, 9 Congress street.

"Jersey" Cream and Buttermilk, delicious and healthful, delivered by all our milk wagons. Tele. 1139-J. Portsmouth Creamery.

FOR SALE—Hard and soft wood, pine limbs. Francis P. Clair, Cate St., Tele. 602-M. h tf m23

Hear that new Nora Bayes record at Hassett's "Snoops the Lawyer" and "Oh How I Laugh When I Think That I Cried Over You."

We aim to please with our delivery service. Newick Ice Co. Tel. 1403. h 3t a6

Tel. 3 for real taxi service. Any time of the year, day or night. Hislop Garage Co., Tel. 3.

GIRL over 16 years or middle aged woman can find steady employment by calling at Herald office.

If you have been looking for a good Hawaiian record they have a dandy new one in at Hassett's, "Hawaiian Home With You" and "Cinderella."

PLAY AND GAME COURSE CLASS HAS FINE START

The first of a series of training classes in the Play and Game Course under the auspices of the Community Service Council, took place Wednesday evening in the High School Assembly Hall. The committee in charge is very much encouraged by the enthusiasm which was shown by those participating in the charades, songs, games and folk-dances.

The second class will be held next Wednesday night at the High School hall, beginning promptly at 7.30. All persons interested in recreation are invited to attend one or more of these classes.

APRIL FOLLIES

This promises to be the best dance held, so far this season. Marden's 8-piece orchestra, concert 8 p. m. sharp. Dancing 8.30-12 p. m. Advance sale of tickets at Adam's Drug Store. h 21 a5-3

SHEAFE ST. FOR SALE!

Cor. Penhallow St.

Nine-room brick house, in central location.

Price, $4500

Butler & Marshall

5 Market Street.

AUTOMOBILE INSURANCE

Fire, Theft, Liability, Property Damage, Collision.

Insure your car with me and quick, satisfactory service will be yours if your car should meet with an accident. Registration cards furnished and executed free of charge.

Fred Gardner

Glebe Building.

Reinewald's Music School
TEACHES
Violin, Cornet, Trombone, Mandolin and Tenor Banjo
Agent for Holton's Band Instruments, Gibson's Mandolins.
Few Bargains in 2d Hand Instruments.
Teacher of Non-Pressure Method for Band Instruments.
R. L. REINEWALD
Ex-Bandmaster, U. S. Navy.
23 Gates St. Phone 903-M

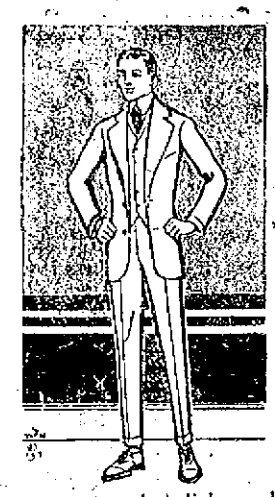

One of several smart and stylish model suits we show for spring. Three superior makes of men's and young men's clothes are represented in our "revue of styles" for "nineteen-twenty"—Stein-Bloch, House of Kuppenheimer and Hickey-Freeman. A selection from any one of these makes guarantees absolute satisfaction in fit, fabric and fashion.

Henry Peyser & Son

TOGS OF THE PERIOD.

Rutland Egg Preserver

PRYOR-DAVIS CO.
The Old Hardware Shop, 36 Market St.

TAXI TEL. 3 SERVICE

ICE! ICE!

We have provided a sufficient quantity of Certified Ice for our patrons and our service will be a pleasing feature.

Window cards printed on yellow cardboard will be issued for your convenience.

Portsmouth Ice Co.

Tel. 86. Office, 86 Congress St.

EVERYTHING YOU NEED FOR OVERHAULING YOUR CAR.
Cap Screws, Bolts, Wire, Switches, Taps and Dies, Socket Wrench Sets.

A. P. Wendell & Co.

2 MARKET SQUARE.

Song Hits

While They Are Hits

HASSETT'S RECORD CLUB

JOIN NOW

The new and popular way of buying records. An evening's entertainment for the whole family.

Select Records to the Amount of
$15.00
YOUR OWN CHOICE
Pay $1.00. Balance $1.00 Weekly.

Enjoy your phonograph by keeping your records up-to-date. All the new April records are here.

HASSETT'S MUSIC & ART SHOPPE

115 Congress St.

OPEN EVERY EVENING UNTIL NINE O'CLOCK.

ALL SIZES ANY AMOUNT

COAL

CREIGHTON LIME
EDISON PORTLAND CEMENT
BRIQUETS

C. E. WALKER & CO.

State, Daniel and Water Streets.
Telephones 236 and 237